

BEING PART OF: LOT 14
 SEC. 14, N.E. 1/4 & N.W. 1/4
 QUAR. 2nd
 T 8 N. R 4 W
 TOWNSHIP Clark
 COUNTY Holmes, Ohio, U.S.M.A.

THE COSHOCTON LAND SURVEYING SERVICE, INC.

233 S. FOURTH ST.

COSHOCTON, OHIO 43812

137187

SURVEY FOR: Levi Beachy
 Land of M & M Poultry
 DATE: April, 1983
 SCALE: 1" = 200'

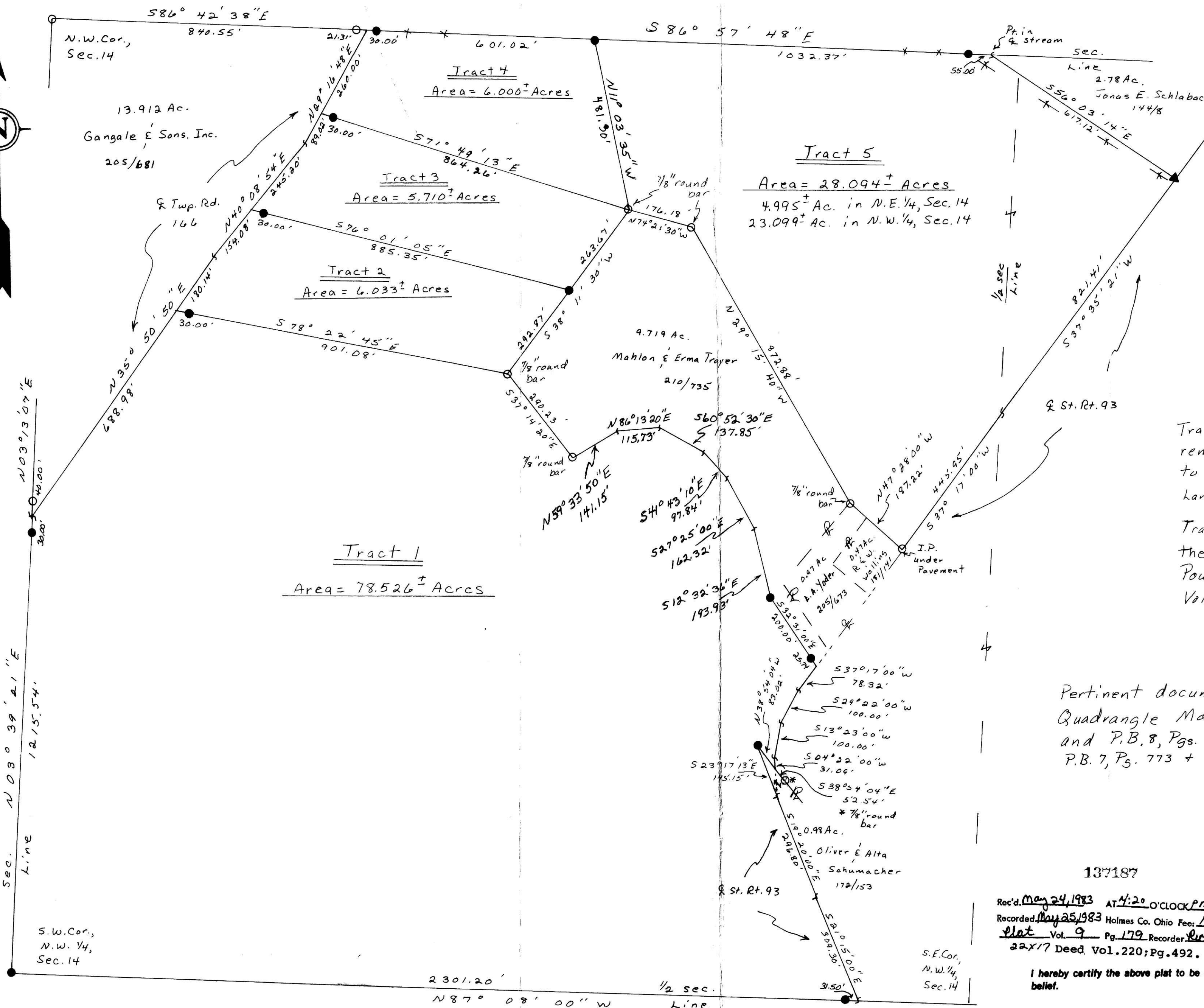
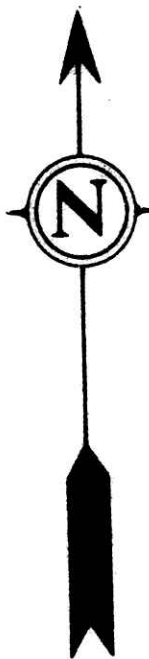
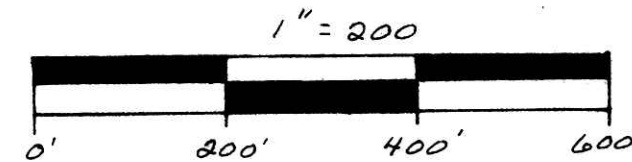

Bearings based on a survey by Dave Miskimens, RS 5970 recorded in P.B. 8, P. 664.

Tracts 1-2-3-4-5 Being the remainder of the land conveyed to M & M Poultry, Inc. by The Holmes Land Co. in Vol. 168, P. 71

Tract 1 - Being the remainder of the land conveyed to M & M Poultry by E.E. & Alma Mullett in Vol. 157, P. 331

Pertinent documents: Tax Map, Baltic Quadrangle Map, all deeds as shown and P.B. 8, Pgs. 91 + 664, P.B. 5, Pgs. 117-62 + 12, P.B. 7, P. 773 + P.B. 6, P. 7.

- ⊗ - SET RR. SPIKE
- ⊗ - FND. RR. SPIKE
- - SET CONC. MON
- - FND. CONC. MON
- - SET IRON PIN
- - FOUND IRON PIN
- - FOUND STONE
- ▲ - SET P.K. NAIL
- - FOUND P.K. NAIL
- △ - CORNER POST

137187
 Rec'd. May 24, 1983 AT 4:20 O'CLOCK PM
 Recorded May 25, 1983 Holmes Co. Ohio Fee: 18.70
Plot Vol. 9 Pg. 179 Recorder Richard Krauer
22X17 Deed Vol. 220; Pg. 492.

I hereby certify the above plat to be correct to the best of my knowledge and belief.

THE COSHOCTON LAND SURVEYING SERVICE
 REGISTERED SURVEYOR 5935
 REGISTERED ENGINEER 37405

MAP OFFICE COPY

Subject To All Easements
 And Rights-Of-Way, Public
 And Private, Of Record

BRUNING 40-21 38975