

BEING PART OF: LOT 39
SEC 15
T 79 N R 7 W
TOWNSHIP Holmes, Ohio U.S.M.L.
COUNTY Holmes, Ohio U.S.M.L.

THE COSHOCTON LAND SURVEYING SERVICE, INC.
233 S. FOURTH ST.
COSHOCTON, OHIO 43812

SURVEY FOR: Gerald Hipp
DATE: Oct 1982
SCALE: 1" = 100'

136984

R/W Area Includes
Lot 39 area = 0.566 Ac.
N.W. Qtr. Sec. 15 area = 1.115 Ac.
N.E. Qtr. Sec. 15 area = 1.123 Ac.
Total 2.804 Ac.

Minimum R/W width 15 50.0 ft.
Design Speed 25 M.P.H.

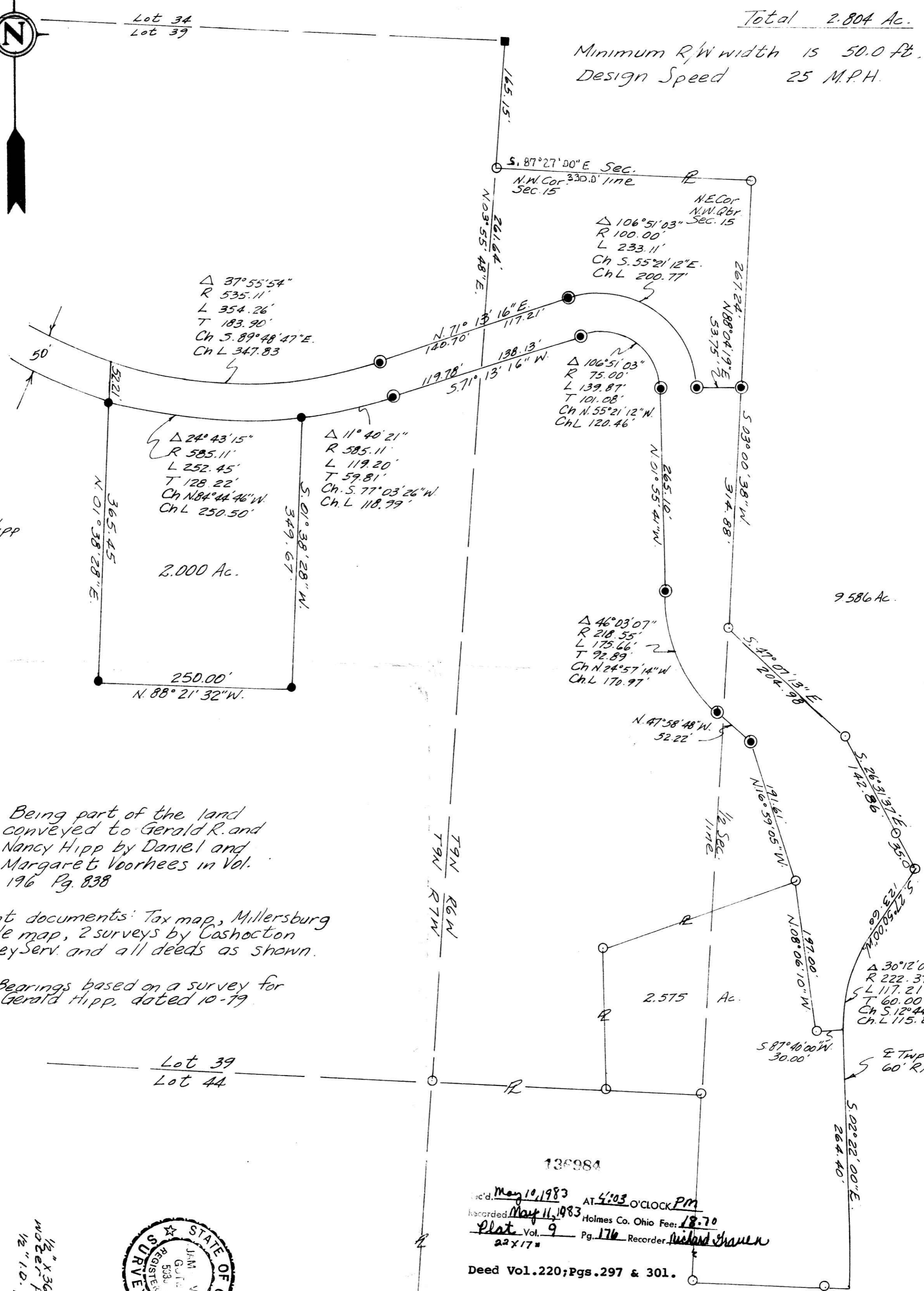
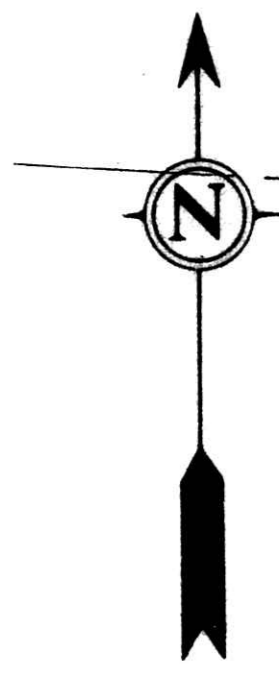

Gerald R. & Nancy Hipp
Vol. 196 P. 838

Being part of the land conveyed to Gerald R. and Nancy Hipp by Daniel and Margaret Voorhees in Vol. 196 Pg. 838

Pertinent documents: Tax map, Millersburg quadrangle map, 2 surveys by Coshocton Land Survey Serv. and all deeds as shown.

Bearings based on a survey for Gerald Hipp, dated 10-79.

I hereby certify the above plat to be correct to the best of my knowledge and belief.



- 1/2" x 3/8" I.D. 2" SET IRON PIN
- 1/2" x 1.0" pipe 2" SET IRON PIN
- FOUNDED IRON PIN
- FOUNDED STONE
- SET P.K. NAIL
- FOUNDED P.K. NAIL
- CORNER POST
- SET R/R SPIRE
- FND R/R SPIRE
- SET CONC. MON
- FND CONC. MON

THE COSHOCTON LAND SURVEYING SERVICE
REGISTERED SURVEYOR # 5339
REGISTERED ENGINEER # 37405

Deed Vol. 220; Pgs. 297 & 301.
Recorded May 11, 1983 AT 4:03 O'CLOCK PM
Holmes Co. Ohio Fee: 18.70
Plat Vol. 9 Pg. 176 Recorder: Richard Shaver
22 x 17"

Subject To All Easements
And Rights-Of-Way, Public
And Private, Of Record

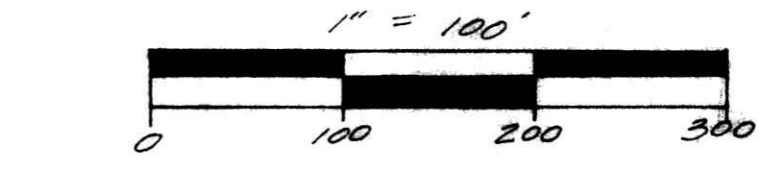

MAP OFFICE COPY