

SURVEY PLAT
 SE & SW QTR. SECTION 12
 T-17-N, R-14-W
 Ripley Township
 HOLMES COUNTY, OHIO

Scale: 1" = 200'

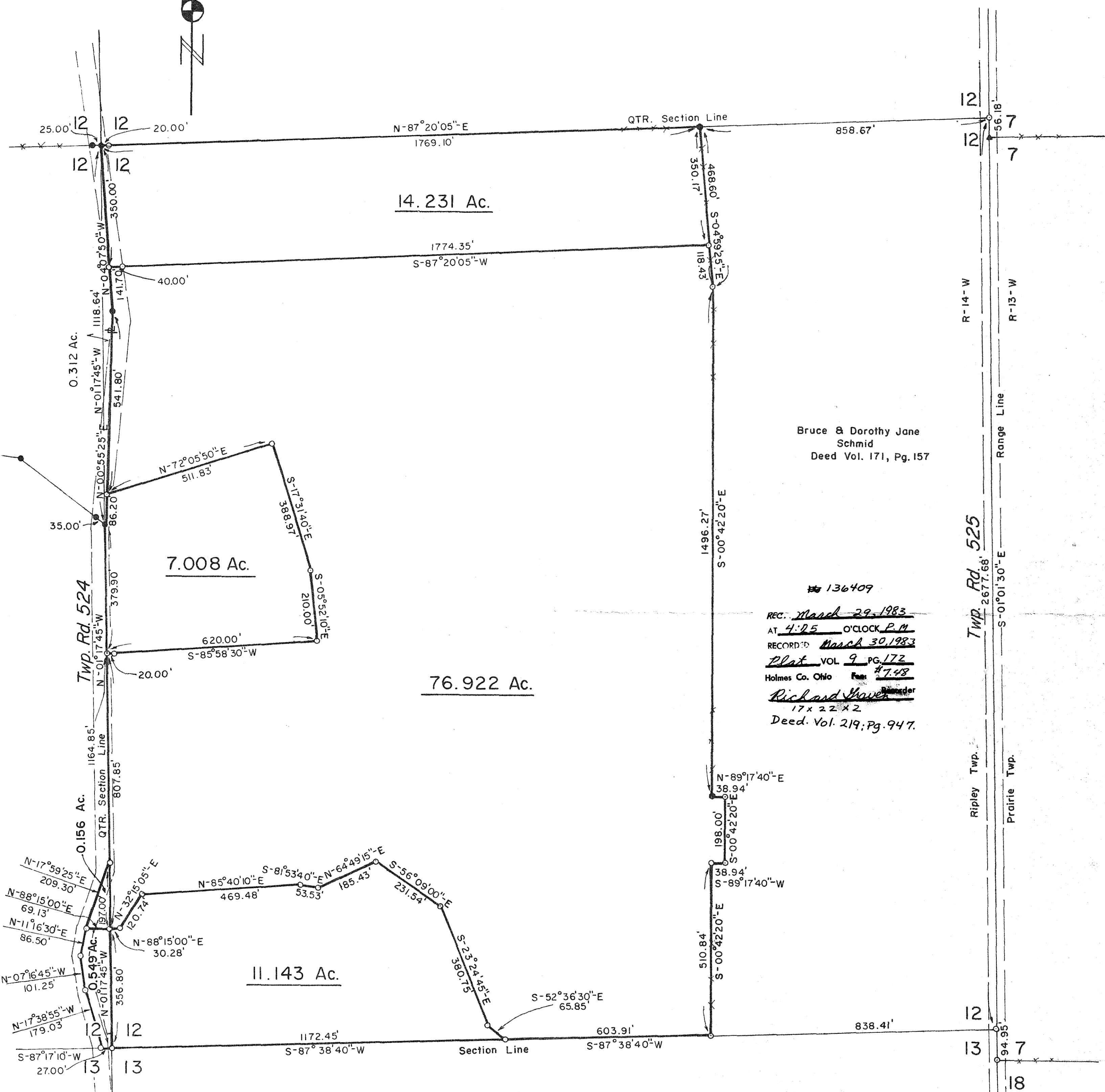

Bruce & Dorothy Jane Schmid
 Deed Vol. 171, Pg. 157

136409
 REC. March 29, 1983
 AT 4:25 O'CLOCK P.M.
 RECORDED March 30, 1983
Plat VOL 9 PG. 172
 Holmes Co. Ohio Fee \$7.48
Richard Shaver
 17 x 22 x 2
 Deed. Vol. 219, Pg. 947.

- - 5/8" Rebar Fd.
- ▲ - RR Spike Fd.
- - Fence Cor. Post
- - 5/8" x 30" Rebar With Yellow Plastic Cap Marked RUDOLPH 6449 Set

References

- Deeds**
 Vol. 145, Pg. 65
 Vol. 171, Pg. 157
 Vol. 175, Pg. 284
 Vol. 175, Pg. 400
 Vol. 196, Pg. 849

I Certify This Survey And Plat To Be Correct To The Best Of My Knowledge.

3-7-83 Ronald G. Rudolph

Date Ronald G. Rudolph - Reg. Surv. 6449
 R. G. RUDOLPH SURVEYING, Inc.
 405 W. Liberty St.
 Wooster, Ohio 44691

Job No. 993

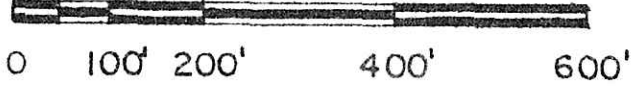

Previous R.G.R. Survey In The SW & SE QTR. Sec. 12.

