

135883

Job No. 944

SURVEY of a 25.770 ACRE PARCEL

SW QUARTER SECTION I
T-19-N, R-15-W
Washington Township
HOLMES COUNTY, OHIO

Grantor - Phillip & Betty Boreman
Deed Vol. 203, Pg. 236

Scale: 1" = 100'

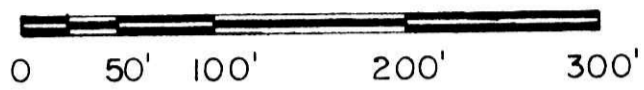

- - Iron Pin Fd.
- - 5/8" x 30" Rebar With Yellow Plastic Cap Marked RUDOLPH Set 6449

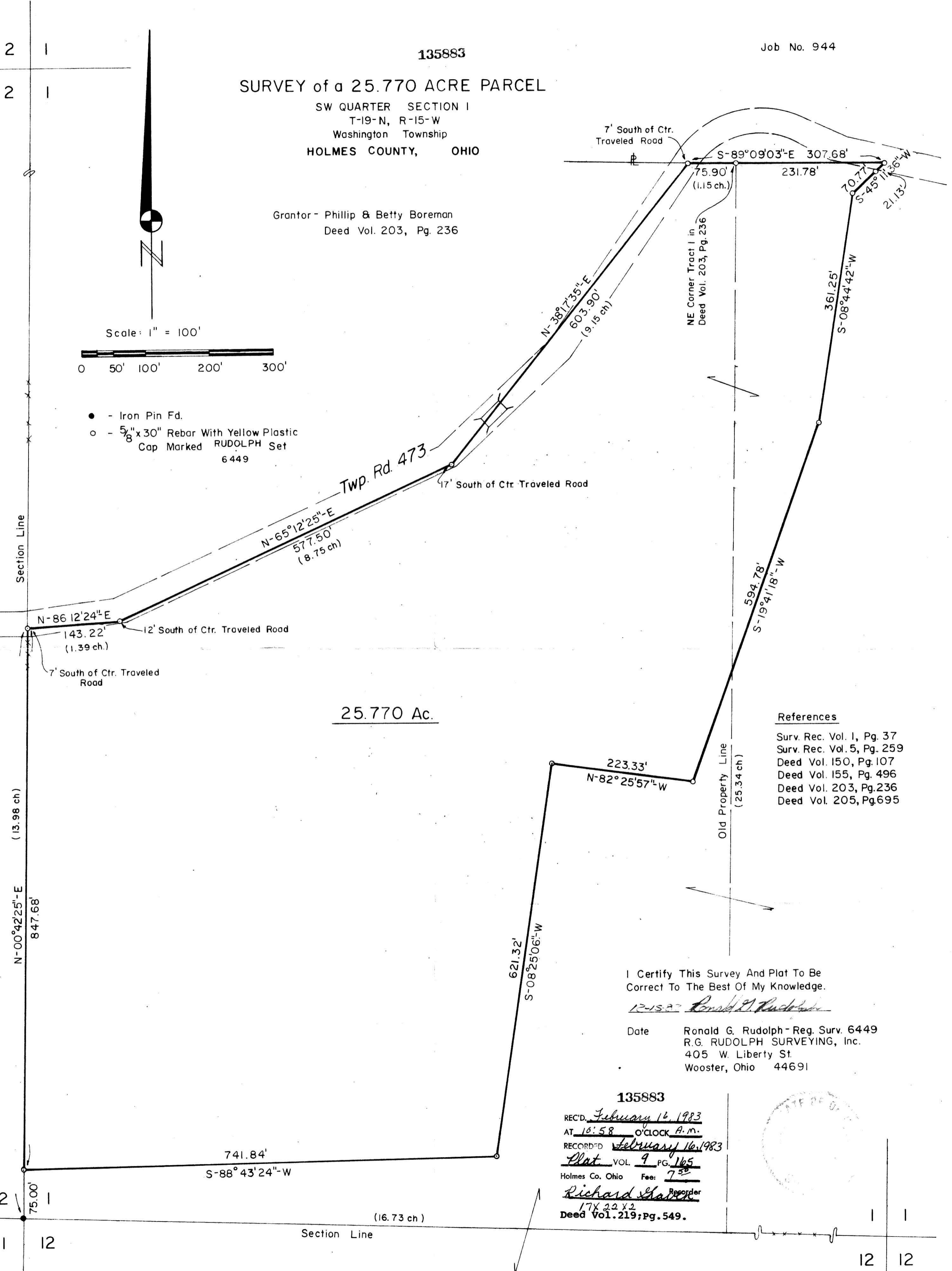

References

- Surv. Rec. Vol. 1, Pg. 37
- Surv. Rec. Vol. 5, Pg. 259
- Deed Vol. 150, Pg. 107
- Deed Vol. 155, Pg. 496
- Deed Vol. 203, Pg. 236
- Deed Vol. 205, Pg. 695

I Certify This Survey And Plat To Be Correct To The Best Of My Knowledge.

12-15-82 Ronald G. Rudolph

Date Ronald G. Rudolph - Reg. Surv. 6449
R.G. RUDOLPH SURVEYING, Inc.
405 W. Liberty St.
Wooster, Ohio 44691

135883

REC'D. *February 16, 1983*
 AT *10:58* O'CLOCK *A.M.*
 RECORDED *February 16, 1983*
Plat VOL *9* PG. *165*
 Holmes Co. Ohio Fee: *7.50*
Richard Chadwick Recorder
17x22x2
 Deed Vol. 219, Pg. 549.



11 12 12 12