

135662

Ctr. Section 15
Rebar & Cap Set
24" W. Oak N. 10'

NW Corner
NE Qtr.
SW QTR.
Section 15
Stone With Cross Fd.
Rebar & Cap Set on
West Side of Stone
10" Oak NE 4'
8" Oak NW 23'
4" Hickery SE 3.5'



SURVEY
of a
22.874 ACRE PARCEL

Being The East Part Of The
NE Quarter Of The
SW QUARTER, SECTION 15
T-8-N, R-9-W
Richland Township
HOLMES COUNTY, OHIO

Grantor

Cathie E. & John C. Whitman
Deed Vol. 199, Pg. 44

- ⊕ - Stone With "X" Fd.
- - 5/8" x 30" Rebar With Yellow
Plastic Cap Marked
RUDOLPH
Set
6449

Scale: 1" = 100'

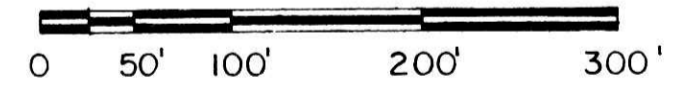

I Certify This Survey And Plat To Be
Correct To The Best Of My Knowledge.

11-23-82 *Ronald G. Rudolph*

Date Ronald G. Rudolph - Reg. Surv. 6449
R.G. RUDOLPH SURVEYING, Inc.
405 W. Liberty St.
Wooster, Ohio 44691

Job No. 931

SE Corner
NE Qtr.
SW QTR.
Section 15
44" W. Oak - The Corner
135662



Jan 26, 1983 9:56 O'CLOCK AM
Recorded Jan 26, 1983 Holmes Co. Ohio Fee: 7.48
Plat Vol. 9 Pg. 164 Recorder: Richard Shaver
Deed Vol. 219; Pg. 411. Robert P. Pugh

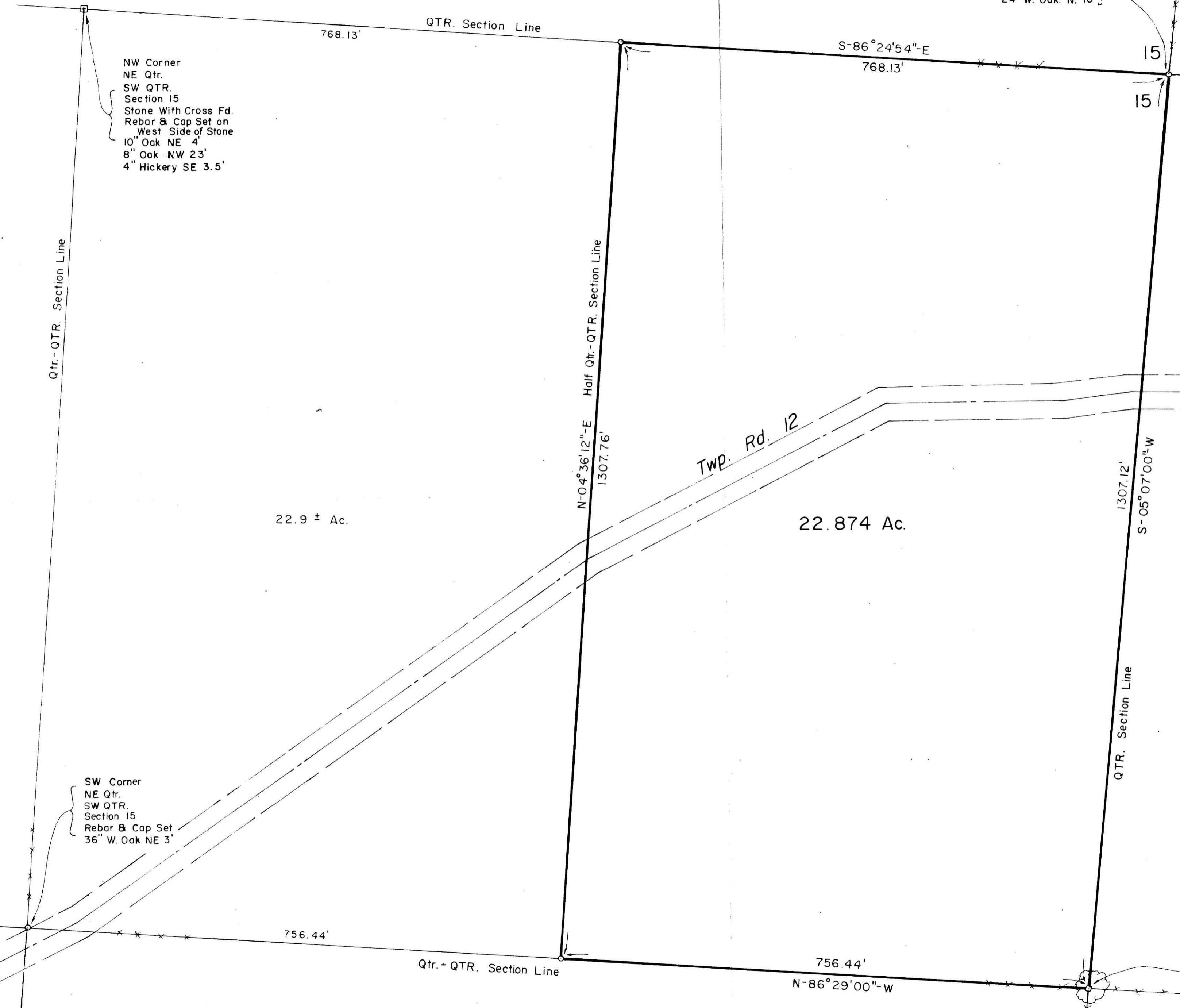

22.9 ± Ac.

22.874 Ac.

SW Corner
NE Qtr.
SW QTR.
Section 15
Rebar & Cap Set
36" W. Oak NE 3'

756.44'

Qtr.-QTR. Section Line

756.44'
N-86°29'00"-W

QTR. Section Line

1307.12'
S-05°07'00"-W

Half Qtr.-QTR. Section Line
1307.76'
N-04°36'12"-E

Twp. Rd. 12

Qtr.-QTR. Section Line

768.13'

QTR. Section Line

S-86°24'54"-E
768.13'

15 15
15 15