

NE Qtr. Sec. 3 NW Qtr. Sec. 2

SE Qtr. Sec. 3 SW Qtr. Sec. 2

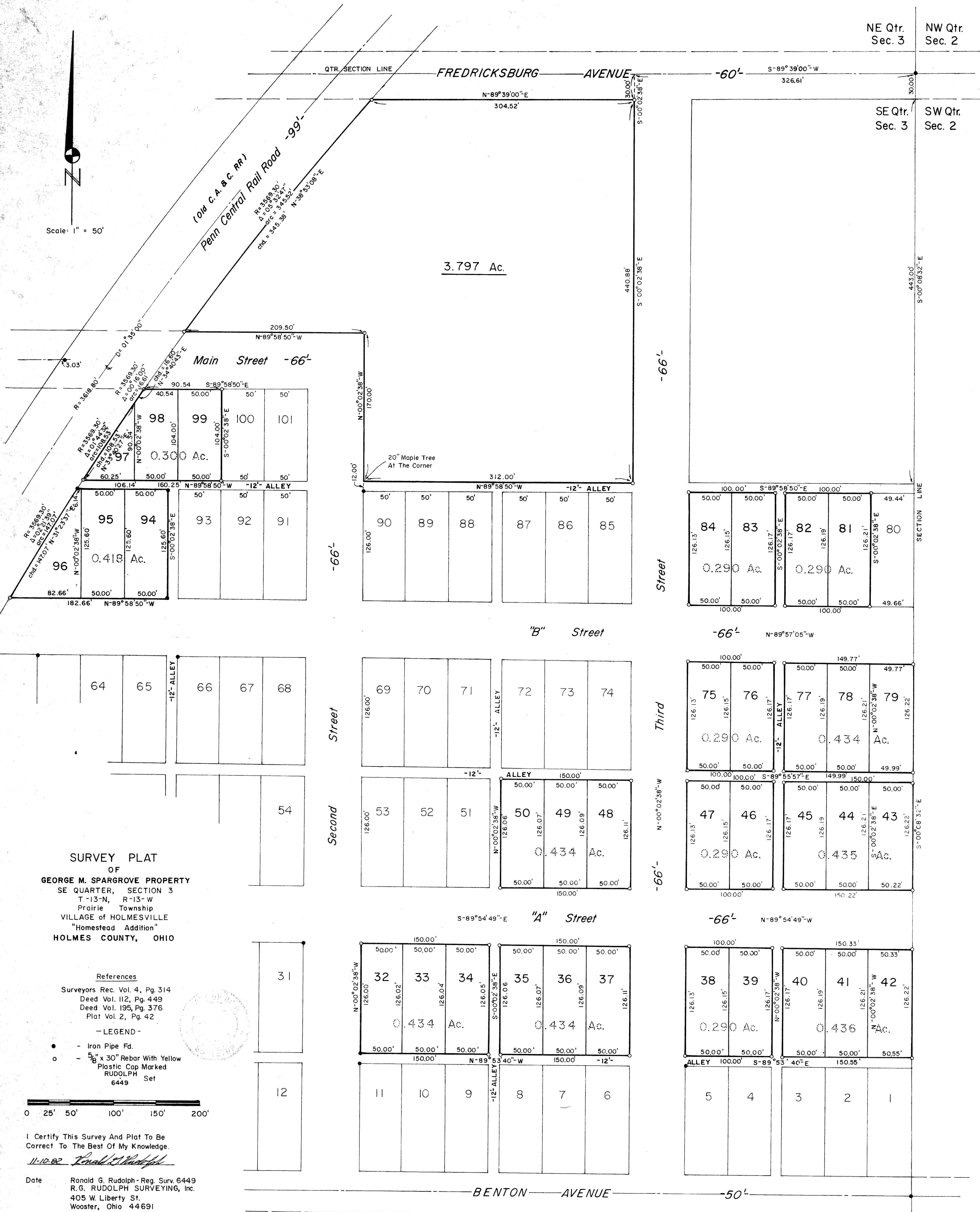

SURVEY PLAT
OF
GEORGE M. SPARGROVE PROPERTY
SE QUARTER, SECTION 3
T-13-N, R-13-W
Prairie Township
VILLAGE of HOLMESVILLE
"Homestead Addition"
HOLMES COUNTY, OHIO

References

Surveyors Rec. Vol. 4, Pg. 314
Deed Vol. 112, Pg. 449
Deed Vol. 195, Pg. 376
Plat Vol. 2, Pg. 42

- LEGEND -

- - Iron Pipe Fd.
- - 5/8" x 30" Rebar With Yellow Plastic Cap Marked RUDOLPH Set 6449

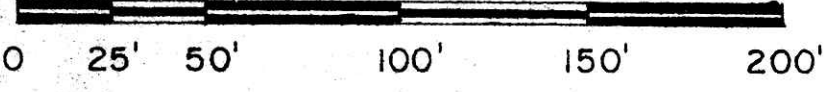

I Certify This Survey And Plat To Be Correct To The Best Of My Knowledge.

11-10-82 *Ronald G. Rudolph*

Date **Ronald G. Rudolph - Reg. Surv. 6449**
R. G. RUDOLPH SURVEYING, Inc.
405 W. Liberty St.
Wooster, Ohio 44691

Job No. 906

135495

Rec'd Jan 12 1983 AT 11:35 O'CLOCK A.M.
Recorded Jan 12 1983 Holmes Co. Ohio Fees: 17.28
Plat Vol. 9 Pg. 163 Recorder: Richard Haven
3624 K2 Donahue Realty
Deed Vol. 219; Pg. 261.