

SURVEY of a 1.006 ACRE and a 0.068 ACRE PARCEL

PART OF LOT 31, 4<sup>th</sup> QUARTER  
T-10-N, R-5-W  
Point Township  
HOLMES COUNTY, OHIO

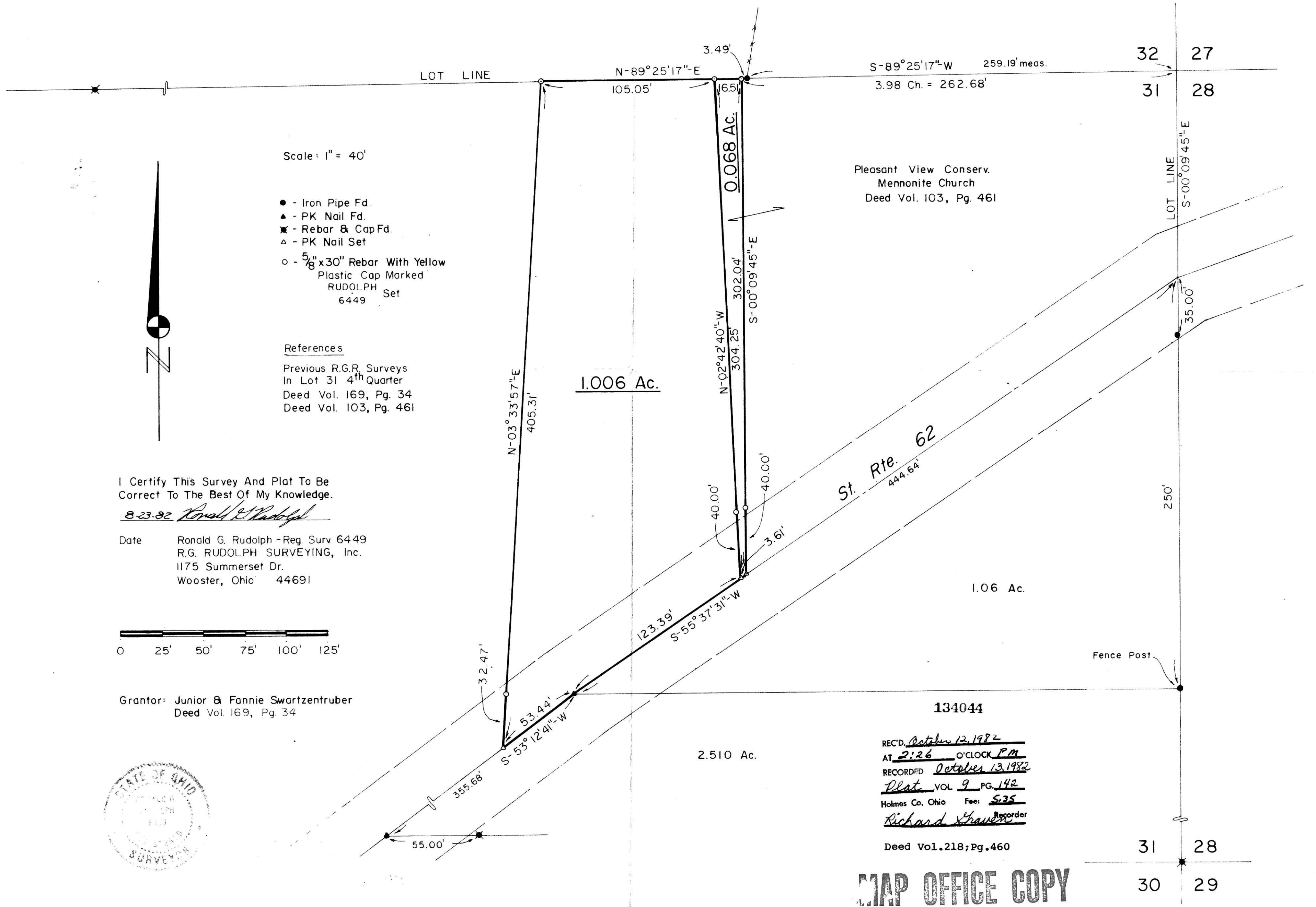

Scale: 1" = 40'

- - Iron Pipe Fd.
- ▲ - PK Nail Fd.
- ✱ - Rebar & Cap Fd.
- △ - PK Nail Set
- - 5/8" x 30" Rebar With Yellow Plastic Cap Marked RUDOLPH 6449 Set

References

Previous R.G.R. Surveys  
In Lot 31 4<sup>th</sup> Quarter  
Deed Vol. 169, Pg. 34  
Deed Vol. 103, Pg. 461

I Certify This Survey And Plat To Be Correct To The Best Of My Knowledge.

*8-23-82 Ronald G. Rudolph*

Date Ronald G. Rudolph - Reg. Surv. 6449  
R.G. RUDOLPH SURVEYING, Inc.  
1175 Summerset Dr.  
Wooster, Ohio 44691

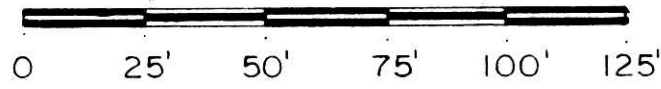

Grantor: Junior & Fannie Swartzentruber  
Deed Vol. 169, Pg. 34



Pleasant View Conserv.  
Mennonite Church  
Deed Vol. 103, Pg. 461

St. Rte. 62  
444.64'

REC'D. *October 12, 1982*  
AT *2:26* O'CLOCK *P.M.*  
RECORDED *October 13, 1982*  
*Plat* VOL *9* PG. *142*  
Holmes Co. Ohio Fee: *5.35*  
*Richard Grauer* Recorder

Deed Vol. 218; Pg. 460

MAP OFFICE COPY

32 27  
31 28

31 28  
30 29