

SURVEY of a 37.531 ACRE PARCEL

NE QUARTER SECTION 12
T-8-N, R-7-W
Mechanic Township
HOLMES COUNTY, OHIO

133291

REC'D. September 1, 1982
AT 3:16 P.M.
RECORDED September 2, 1982
Plat VC 9-135
Holmes Co. Ohio 748
Richard Rudolph Recorder
17422 X2

Deed Vol. 218-Pg. 56

- ⊠ - Stone With "X" Fd.
- - Iron Pipe Fd.
- ▲ - Conc. Monument Fd.
- - 5/8" x 30" Rebar With Yellow Plastic Cap Marked RUDOLPH Set 6449



Scale
1" = 100'

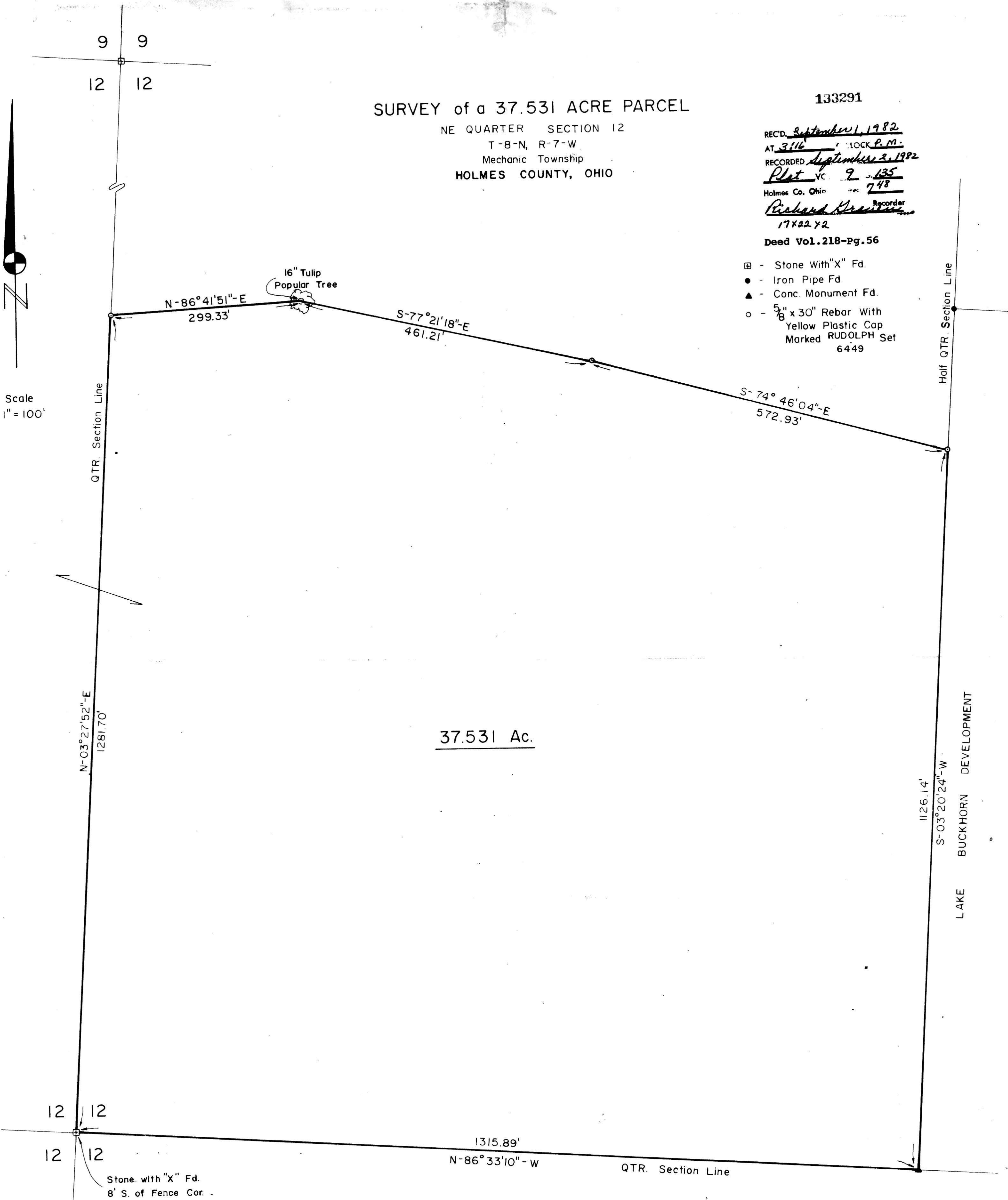

I Certify This Survey And Plat To Be Correct To The Best Of My Knowledge.

8-2-82 Ronald G. Rudolph

Date Ronald G. Rudolph - R.S. 6449
R. G. RUDOLPH SURVEYING, Inc.
1175 Summerset Dr.
Wooster, Ohio 44691

References

Plat Vol. 5, Pg. 36
Lake Buckhorn Boundary Plat

