

SURVEY FOR: Terry Leggsden
(Land of John L. Bower)
DATE: June, 1982
SCALE: 1" = 50'

THE COSHOCTON LAND SURVEYING SERVICE, INC.
COSHOCTON, OHIO 43812
233 S. FOURTH ST.

BEING PART OF:
LOT 9, S.E. 1/4 of the N.E. 1/4
QUAR. 132.
T. 8 N. R. 9 W. Richland
COUNTY, HOLMES, OHIO, U.S.M.L.

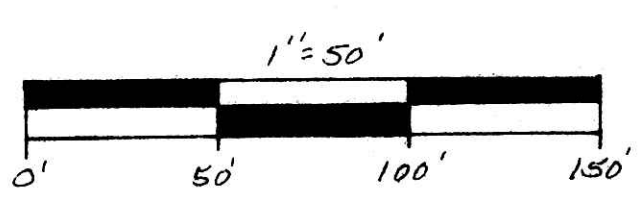

Pert. docu. Tax Map,
Glenmont Quadrangle Map,
Bower Survey, dated 11/76
and all deeds as shown.

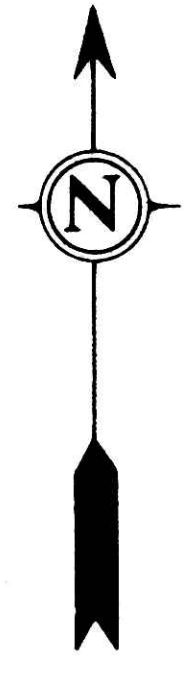

- SET RR SPIKE
- FND RR SPIKE
- SET CONC. MON
- FND CONC. MON
- SET IRON PIN
- FND IRON PIN
- FOUND STONE
- SET PK. NAIL
- FND PK. NAIL
- CORNER POST

Bearings based on a
survey for John Bower,
dated Nov., 1976.



I hereby certify the above plat to be correct to the best of my knowledge and belief.

Subject To All Easements
And Rights-Of-Way, Public
And Private, Or Other

MAP OFFICE COPY

FB93, P. 2-53
S17, F18

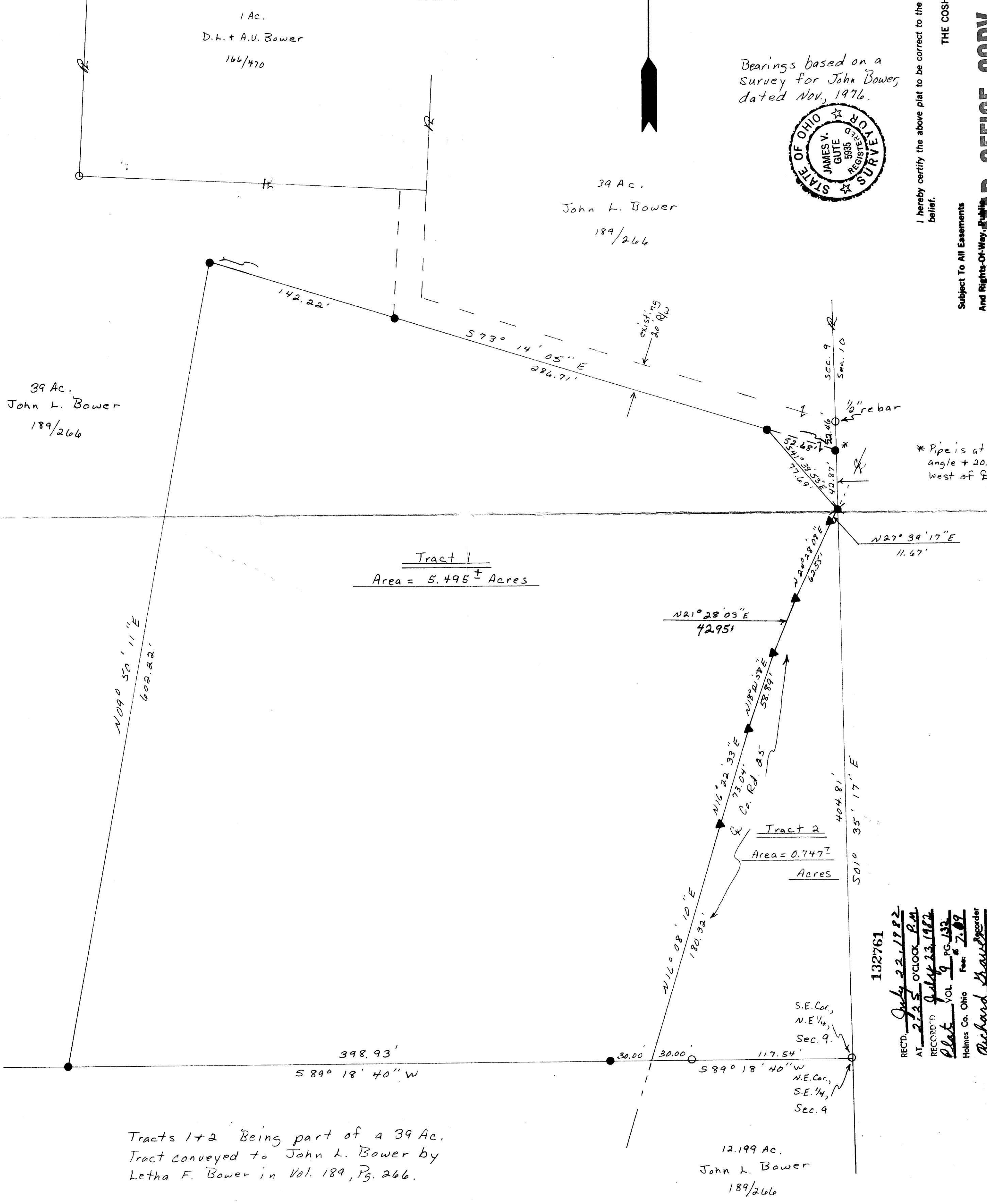

* Pipe is at Rt.
angle + 20.94'
west of R Rd.

132761
REC'D: Only 22, 1982
AT: 2:25 O'CLOCK P.M.
RECORDED: July 23, 1982
Plat VOL. 9 PG. 132
Holmes Co. Ohio Fee: 2.00
Richard Thayer, Recorder
Deed Vol. 217; Pg. 718.