

SURVEY FOR: *Thomas D. Gaddlesberger*
 Estate of *Karl E. Warnes*
 DATE: *April, 1982*
 SCALE: 1" = 200'

THE COSHOCTON LAND SURVEYING SERVICE, INC.
 COSHOCTON, OHIO 43812
 233 S. FOURTH ST.

BEING PART OF: LOT *1*, SEC. *1*, T. *8* N., R. *5* W.,
 QUARTER *1/4* Walnut Creek
 TOWNSHIP *Walnut Creek*
 COUNTY *Holmes, Ohio, U.S.M.A.*

Random Bearing Basis.

Being all of Tract # 2 conveyed
 to Karl E. Warnes by the Estate
 of Mildred M. Warnes in Vol. 189,
 Pg. 765.
 Subject to right-of-way of
 St. Rt. 39.

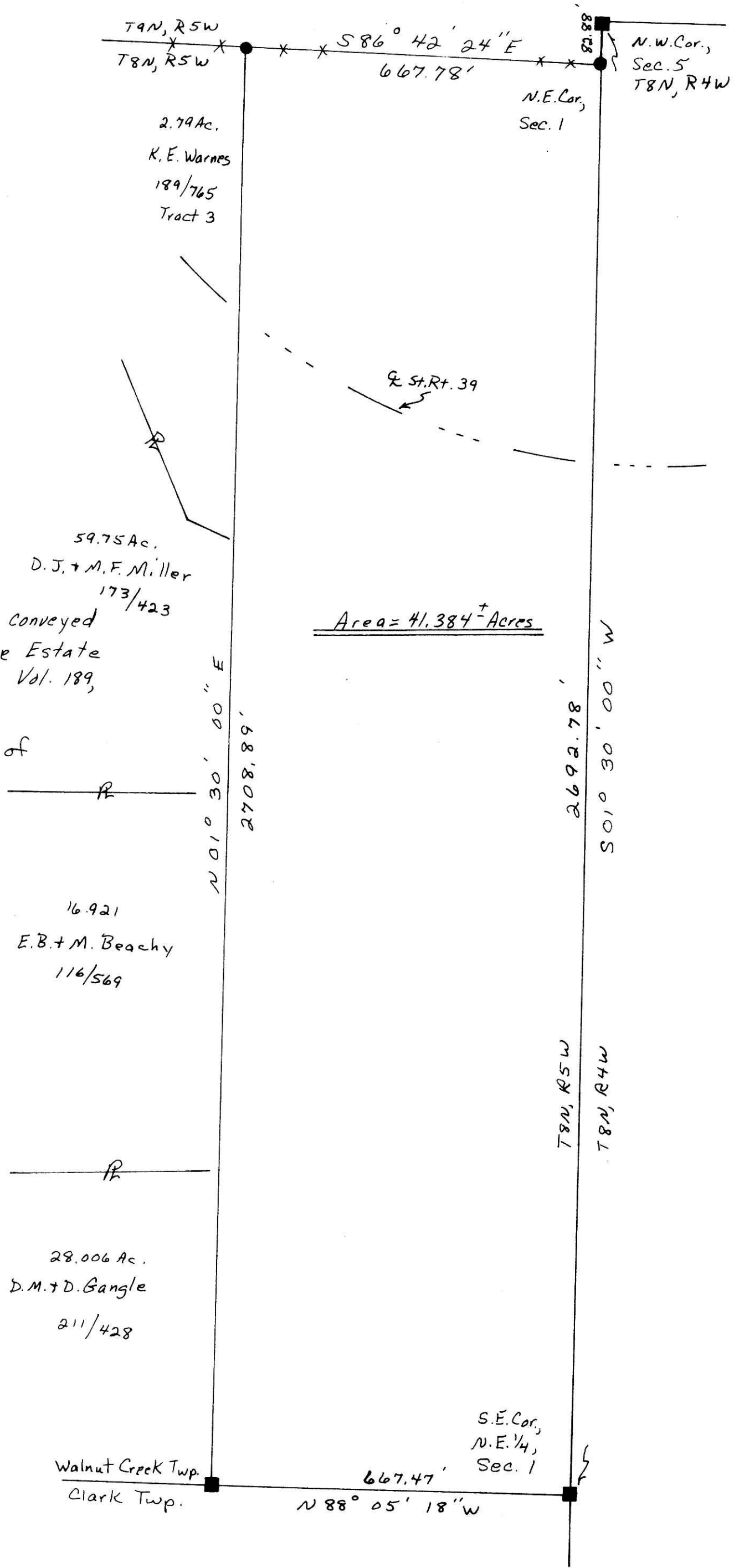
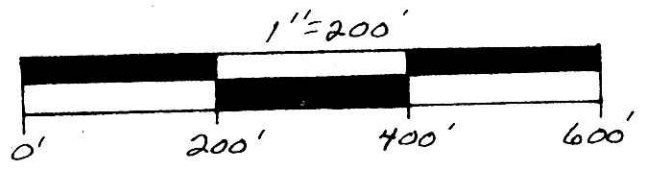

131849

REC'D *May 14, 1982*
 AT *9:57* O'CLOCK *AM*
 RECORDED *May 14, 1982*
 Plat VOL. 9 PG. 128
 Holmes Co Ohio Fee *6.00*
Richard Burt Recorder
214 x 16 1/2 x 2
1982 5/14/82

- SET RR SPIKE
- FND. RR SPIKE
- SET CONC. MON.
- FND. CONC. MON.
- SET IRON PIN 1/2" I.D. 1 1/2" L.
- FOUND IRON PIN
- FOUND STONE
- SET P.K. NAIL
- FOUND P.K. NAIL
- CORNER POST

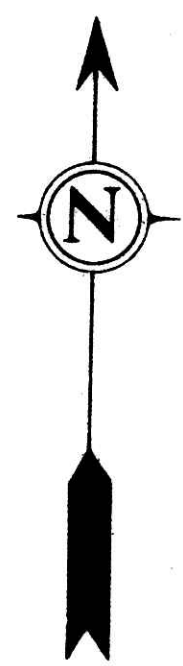

I hereby certify the above plat to be correct to the best of my knowledge and belief.

THE COSHOCTON LAND SURVEYING SERVICE
James V. Gulte
 REGISTERED SURVEYOR 5935
 REGISTERED ENGINEER 37405

Pertinent documents: Tax Map, Sugar Creek Quadrangle Map and all deeds as shown.

APPROVED BY
 TAX MAP OFFICE
 Date *May 14, 1982*

Subject To All Easements
 And Rights-Of-Way, Public
 And Private, Of Record