

RIPLEY TOWNSHIP
HOLMES COUNTY, OHIO
SE QTR. SEC. 7 T-17N, R-14W

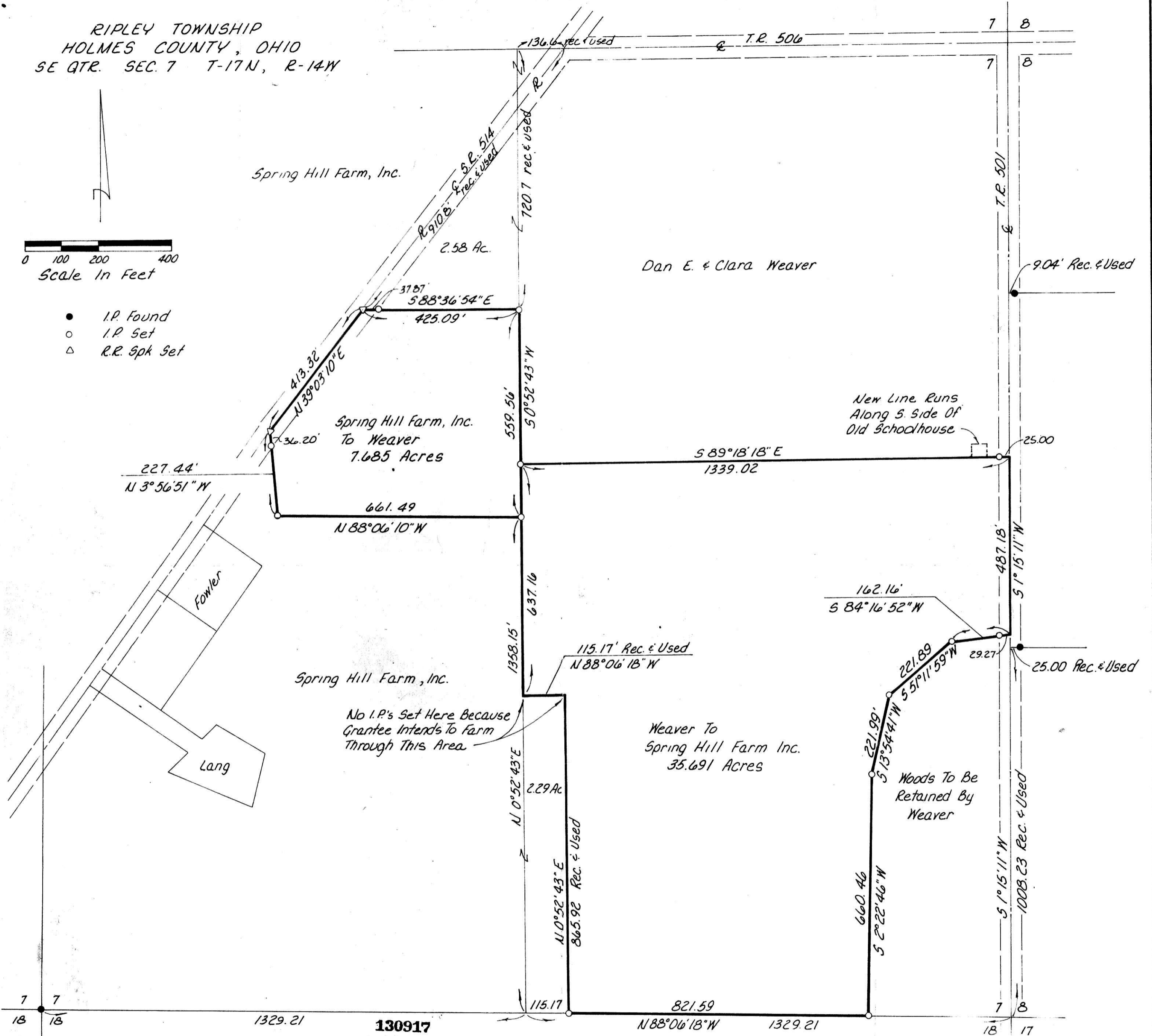

0 100 200 400
Scale In Feet

- I.P. Found
- I.P. Set
- △ R.R. Spk Set



REC'D March 4, 1982
AT 3:51 o'clock P.M.
RECORDED March 5, 1982
Plot VOL 9 PG. 122
Holmes Co. Ohio Fee: 5.52
Richard Gravel Recorder
Deed Vol. 216-Pgs. 406, 409

I Certify This Plat To Be Correct To The
Best Of My Knowledge
William H Long
William H. Long R.S. 6505 January 14, 1982