

BEING PART OF: LOT ~
 SEC. 19
 QUAR. 13F
 T 9 N. R 7 W
 TWP. HARDY
 COUNTY HOLMES, TOWNSHIP VILLAGE OF MILLERSBURG

THE COSHOCTON LAND SURVEYING SERVICE
 233 S. FOURTH ST. COSHOCTON, OHIO 43812
 PHONE: 614-622-4545

SURVEY FOR: HERMAN D. CLINE
 DATE: 5/78
 SCALE: 1" = 50'

REVISED 3/80 To Change Tract #1 into
 TRACT #1-A + #1-B
 REVISED 9/12/81 To Change Tract #6 into
 TRACT #6-A, 6-B + 6-C

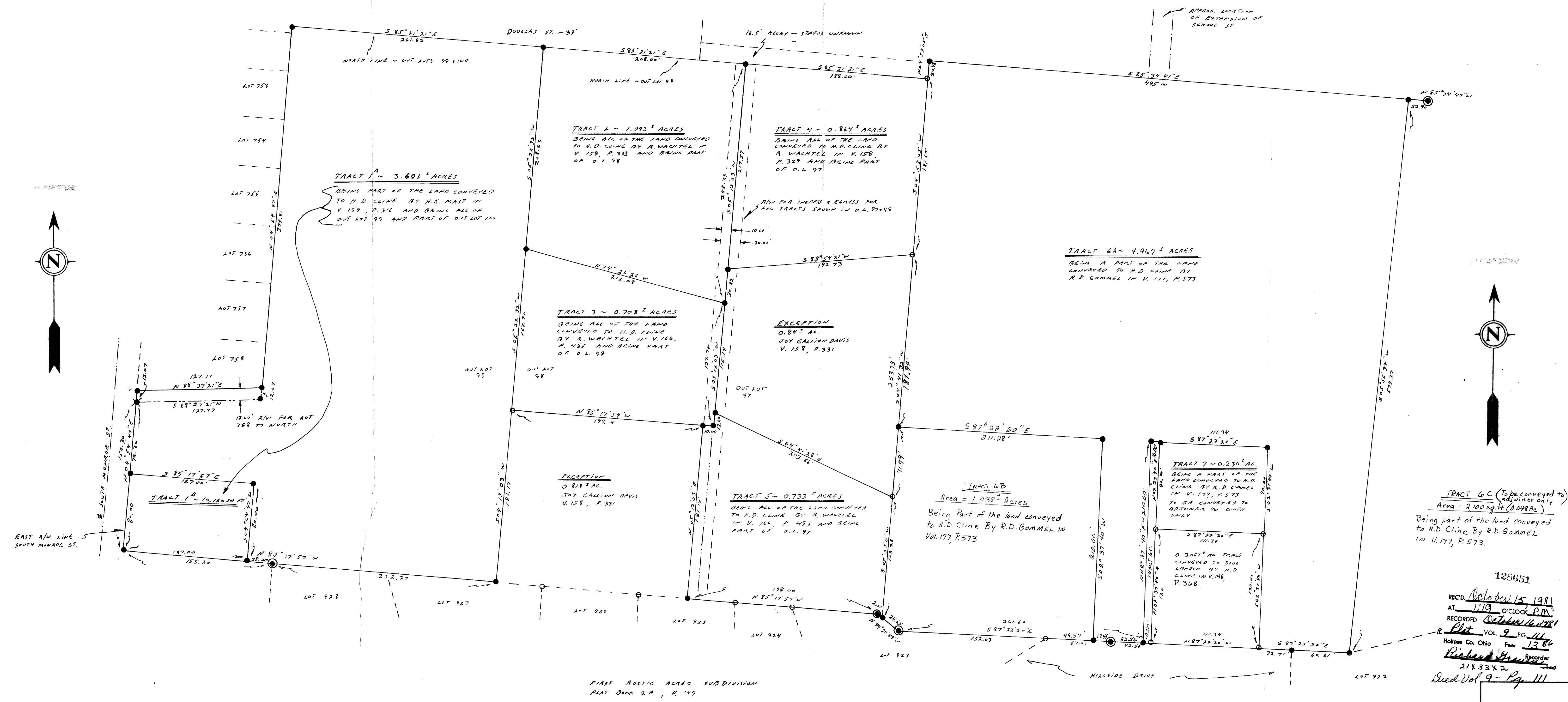

- - SET IRON PIN
- - FOUND IRON PIN
- - FOUND STONE
- ▲ - SET P.K. NAIL
- △ - FOUND P.K. NAIL
- - CORNER POST
- ⊙ - FOUND CONC. MONUMENT
- ✱ - SET Railroad Spike

I HEREBY CERTIFY THE ABOVE PLAT TO BE CORRECT TO THE BEST OF MY KNOWLEDGE AND BELIEF.

REGISTERED SURVEYOR 5835
 REGISTERED ENGINEER 37905



128651
 REC'D. October 15 1981
 AT 1:19 O'CLOCK P.M.
 RECORDED October 16 1981
 Plat VOL 9 PG. 111
 Holmes Co. Ohio Fees 13.84
 Recorder
 Richard H. ...
 21833X2
 Rec'd Vol 9 - Pg. 111