

19 20
19 20

SURVEY of a 5.908 ACRE PARCEL
SE QTR SEC 19
T-8-N R-3-W
Killbuck Township
HOLMES COUNTY, OHIO

TAD
SCALE 1" = 60'
REVISIONS TO BE MADE TO THIS SURVEY
BY THE SURVEYOR AT HIS OWN RISK
AND WITHOUT LIABILITY TO THE SURVEYOR

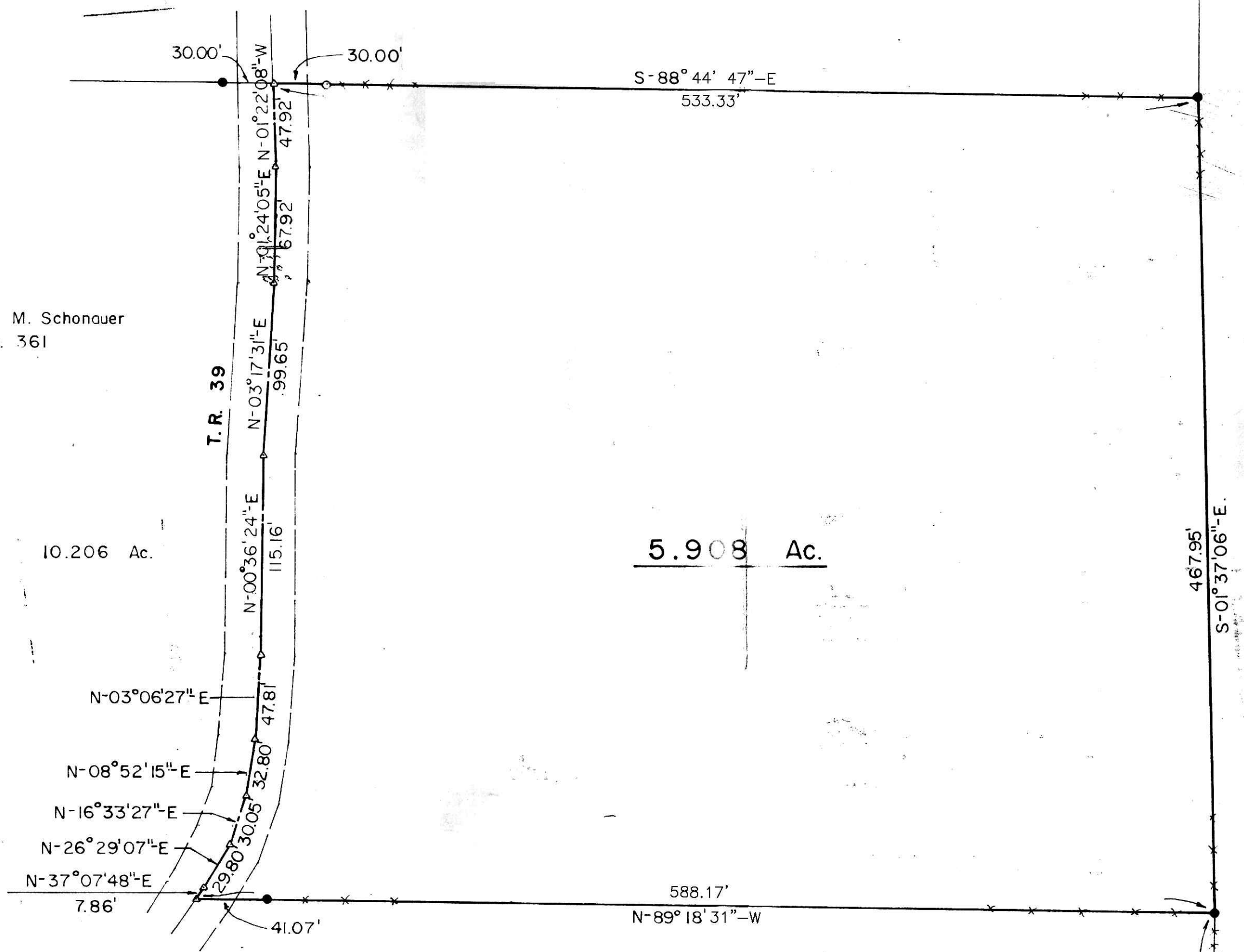

Grantor:
Kenneth O. & Mary M. Schonauer
Vol. 165, Pg. 361

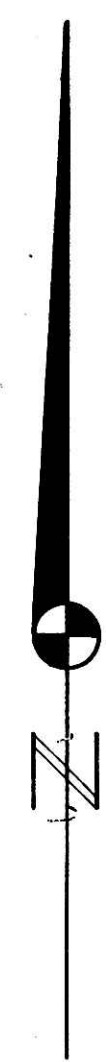

Scale: 1" = 60'



- - Iron Pipe Fd.
- - 5/8" x 30" Rebar Set
- △ - Point in Road

References

Deed Vol. 165, Pg. 361
Plat Vol. 9, Pg. 48
Plat Vol. 7, Pg. 445

128339

REC'D. September 28 1981
AT 9:37 O'CLOCK A.M.
RECORDED September 28, 1981
Plat VOL 9 PG. 110
Holmes Co. Ohio Fee: 6.48
Richard Shaver Recorder
18X18X2
Deed Vol. 214-Pg. 657

I Certify This Survey And Plat To Be
Correct To The Best Of My Knowledge.
8-18-81 Ronald G. Rudolph
Date Ronald G. Rudolph - R.S. 6449
R.G. RUDOLPH SURVEYING, Inc.
1175 Summerset Dr.
Wooster, Ohio 44691

19 20
22 21