

BEING PART OF: LOT 31
 SEC. 4TH
 QUAR. 4TH
 T. 10N. R. 5W
 TOWNSHIP PAINT
 COUNTY HOLMES, OHIO

THE COSHOCTON LAND SURVEYING SERVICE, INC.

233 S. FOURTH ST.

COSHOCTON, OHIO 43812

SURVEY FOR: JUNIOR SWARTZENTRUBER

DATE: JULY 1980

SCALE: 1" = 100'

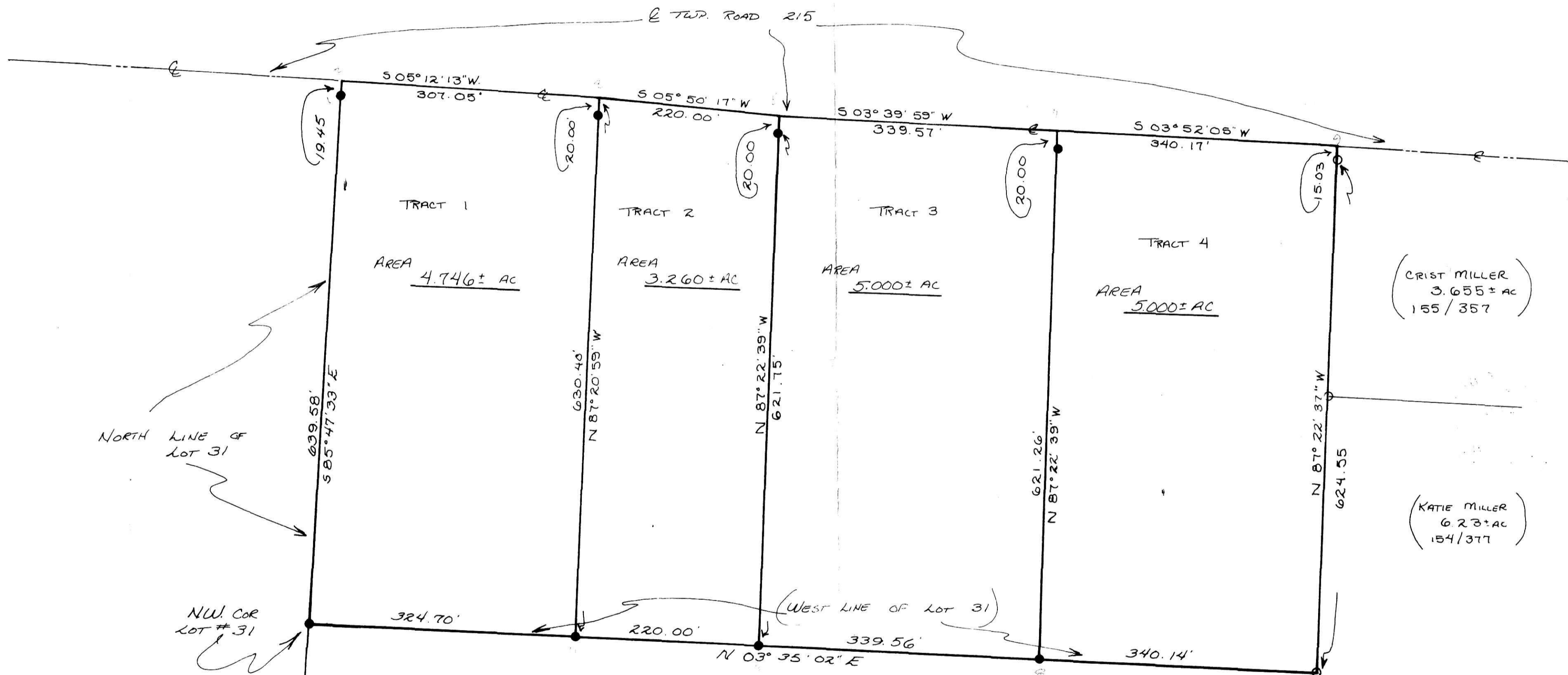
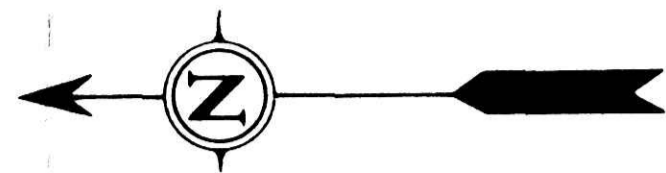

TRACTS # 1, # 2, # 3, # 4 ARE BEING PART OF THE LAND CONVEYED TO JUNIOR + FANNIE SWARTZENTRUBER FROM ELIZABETH SWARTZENTRUBER AS SHOWN IN VOL. 169, PG 34.

BEARINGS FOR THIS SURVEY WERE BASED ON A SURVEY BY COSHOCTON LAND SURVEYING SERVICE FOR CHRIST MILLER DATED 3/79.

REC'D. June 29, 1981
 AT 2:40 O'CLOCK P.M.
 RECORDED June 30, 1981
 Plat VOL 9 PG. 102
 Holmes Co. Ohio Fee: \$ 95
Richard Brown Recorder
 16 1/2 x 21 x 2
 Recd Vol. 213 Pg. 460



- - SET RR SPIKE
- ⊗ - FND RR SPIKE
- - SET CONC MON
- - FND CONC MON
- - SET IRON PIN
- - FOUND IRON PIN
- - FOUND STONE
- ▲ - SET PK NAIL
- △ - FOUND PK NAIL
- - CORNER POST

I hereby certify the above plat to be correct to the best of my knowledge and belief.

THE COSHOCTON LAND SURVEYING SERVICE

MAP OFFICE COPY

REGISTERED SURVEYOR 5335
 REGISTERED ENGINEER

Subject To All Easements
 And Right-Of-Way's, Public
 And Private, Of Record