

**SURVEY OF PART OF LOTS 6, 7, 8 (PRAIRIE TOWNSHIP)
 & LOT No. 4 (HARDY TOWNSHIP)
 4TH QUARTER (PRAIRIE TWP.), 1ST QUARTER (HARDY TWP.)
 T-10-N - PRAIRIE TWP. T-9-N - HARDY TWP.
 R-7-W - PRAIRIE TWP. R-7-W - HARDY TWP.
 HOLMES COUNTY
 OHIO
 JAN. 6, 1981**

Survey Requested by:
 Tom Morris & Monroe Weaver

31.574 Ac. in Pt. of lots #6, 7, 8 (PRAIRIE TWP.)
 + 29.788 Ac. in Pt. of Lot #4 (HARDY TWP.)
 61.362 Ac. Total

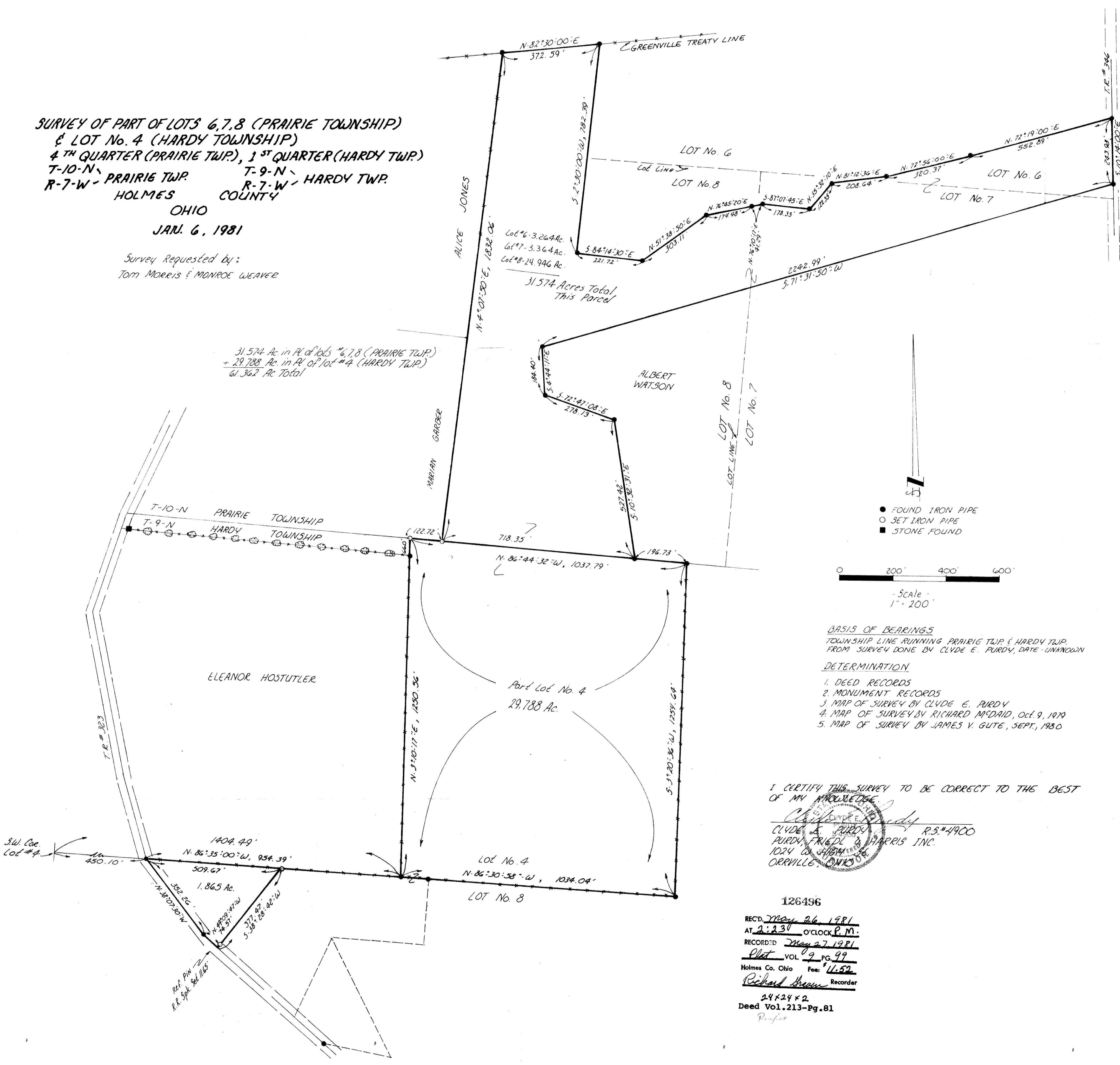

- FOUND IRON PIPE
- SET IRON PIPE
- STONE FOUND

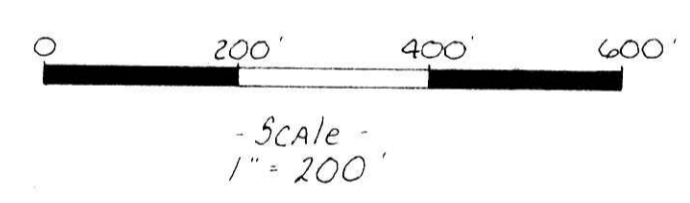

- BASIS OF BEARINGS
 TOWNSHIP LINE RUNNING PRAIRIE TWP. & HARDY TWP.
 FROM SURVEY DONE BY CLYDE E. PURDY, DATE UNKNOWN
- DETERMINATION
1. DEED RECORDS
 2. MONUMENT RECORDS
 3. MAP OF SURVEY BY CLYDE E. PURDY
 4. MAP OF SURVEY BY RICHARD MCDAID, Oct. 9, 1979
 5. MAP OF SURVEY BY JAMES V. GUTE, SEPT., 1980

I CERTIFY THIS SURVEY TO BE CORRECT TO THE BEST
 OF MY KNOWLEDGE.

Clyde E. Purdy
 CLYDE E. PURDY R.S. #4900
 PURDY, FRIEDL & HARRIS INC.
 1024 W. JAGGER ST.
 ORRVILLE, OHIO

126496
 REC'D May 26 1981
 AT 2:23 o'clock P.M.
 RECORDED May 27 1981
 Plot 99 VOL 99 PG. 99
 Holmes Co. Ohio Fee: \$1.52
Richard Arum Recorder
 24x24x2
 Deed Vol. 213-Pg. 81
 Rm/jst