

BEING PART OF: LOT _____
 SEC. 6 S13
 QUAR. 2ND
 T & N. R & W _____
 TOWNSHIP HARDY
 COUNTY HOLMES, OHIO, U.S.A.

THE COSHOCTON LAND SURVEYING SERVICE, INC.

233 S. FOURTH ST. COSHOCTON, OHIO 43812

SURVEY FOR REV. W. RUSSELL
 DATE 9/80
 SCALE 1" = 50'

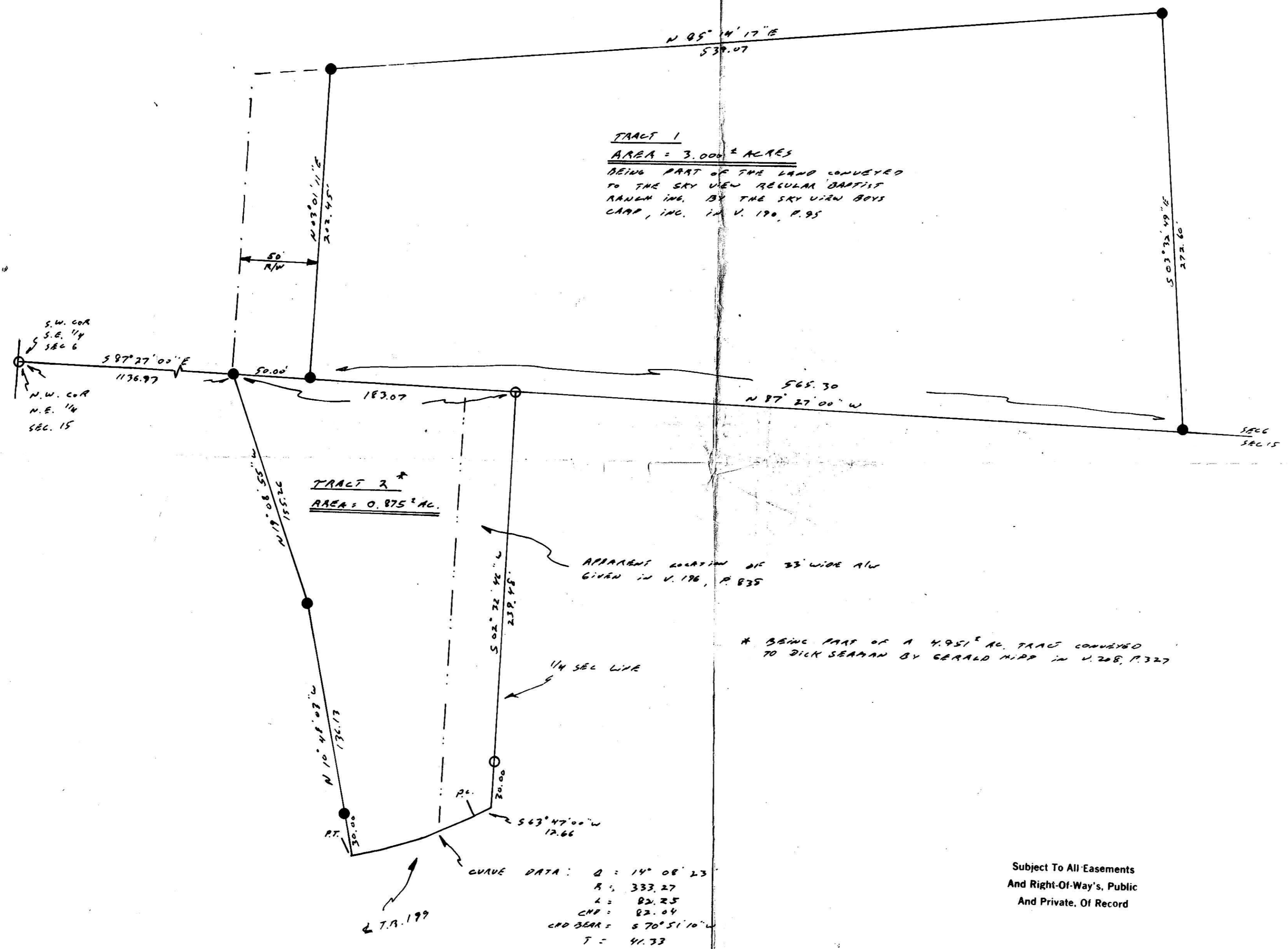

TRACT 1
AREA = 3.000± ACRES
 BEING PART OF THE LAND CONVEYED
 TO THE SKY VIEW REGULAR BAPTIST
 RANCH INC. BY THE SKY VIEW BOYS
 CAMP, INC. IN V. 190, P. 95

TRACT 2 *
AREA = 0.875± AC.

APPARENT LOCATION OF 33' WIDE R/W
 GIVEN IN V. 196, P. 835

* BEING PART OF A 4.951± AC. TRACT CONVEYED
 TO DICK SEAMAN BY GERALD HIPP IN V. 208, P. 327

CURVE DATA: $\Delta = 14^{\circ} 08' 23''$
 $R = 333.27$
 $L = 82.25$
 $CMP = 82.04$
 $CPO BEAR = S 70^{\circ} 51' 10'' W$
 $T = 41.73$

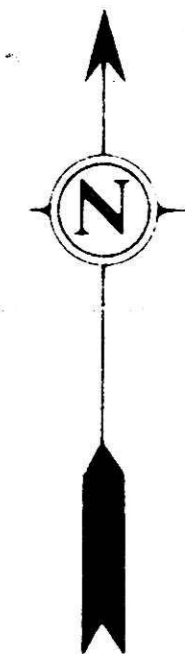

124458

REC'D December 18, 1980
 AT 11:16 O'CLOCK A.M.
 RECORD.D December 18, 1980
Plot VOL 9 PG. 89
 Holmes Co. Ohio Fee: 7.45
Richard Thomas Recorder
 1712242
 Deed Vol. 211-Pg. 691

- ⊗ SET RR SPIKE
- ⊗ END RR SPIKE
- ⊙ SET CONC MON
- ⊙ END CONC MON
- SET IRON PIN $\frac{1}{2}$ " DIA
- FOUND IRON PIN $\frac{1}{2}$ " DIA
- FOUND STONE
- ▲ SET BR NAIL
- ▲ FOUND BR NAIL
- CORNER POST

Subject To All Easements
 And Right-Of-Way's, Public
 And Private, Of Record

I hereby certify the above plat to be correct to the best of my knowledge and belief.



THE COSHOCTON LAND SURVEYING SERVICE

REGISTERED SURVEYOR, 5935
 REGISTERED EXP. 12/31/85