

PLAT OF SURVEY
 LOCATED IN PART OF THE SW AND SE QTR OF SECTION 5,
 NE QTR OF SECTION 6, NORTH HALF OF THE NW QTR OF SEC 7,
 TOWNSHIP 8 & CLARK'S, RANGE 4, IN THE U.S. MILITARY DISTRICT
 HOLMES COUNTY, OHIO

JULY 5, 1980

SCALE: 1" = 200'



SHISLER & ASSOCIATES
 CONSULTING ENGINEERING AND SURVEYING
 2011 FULTON ROAD NW, CANTON, OHIO 44703
 OFFICE PHONE 455-4942 & 455-3995

Robert D. Allison
 TABLET D. HALLISON REG. NO. 6583

122463

REC'D July 22 1980
 AT 11:20 CLOCK A.M.
 RECORDED July 22 1980
 HOLMES COUNTY VOL. 9 PG. 73
 FEE: \$ 16.⁰⁰
 Richard Brannan RECORDED
 23 X 35 X 2
 DEED VOL. 210-PGS. 89-94

MAP OFFICE COPY

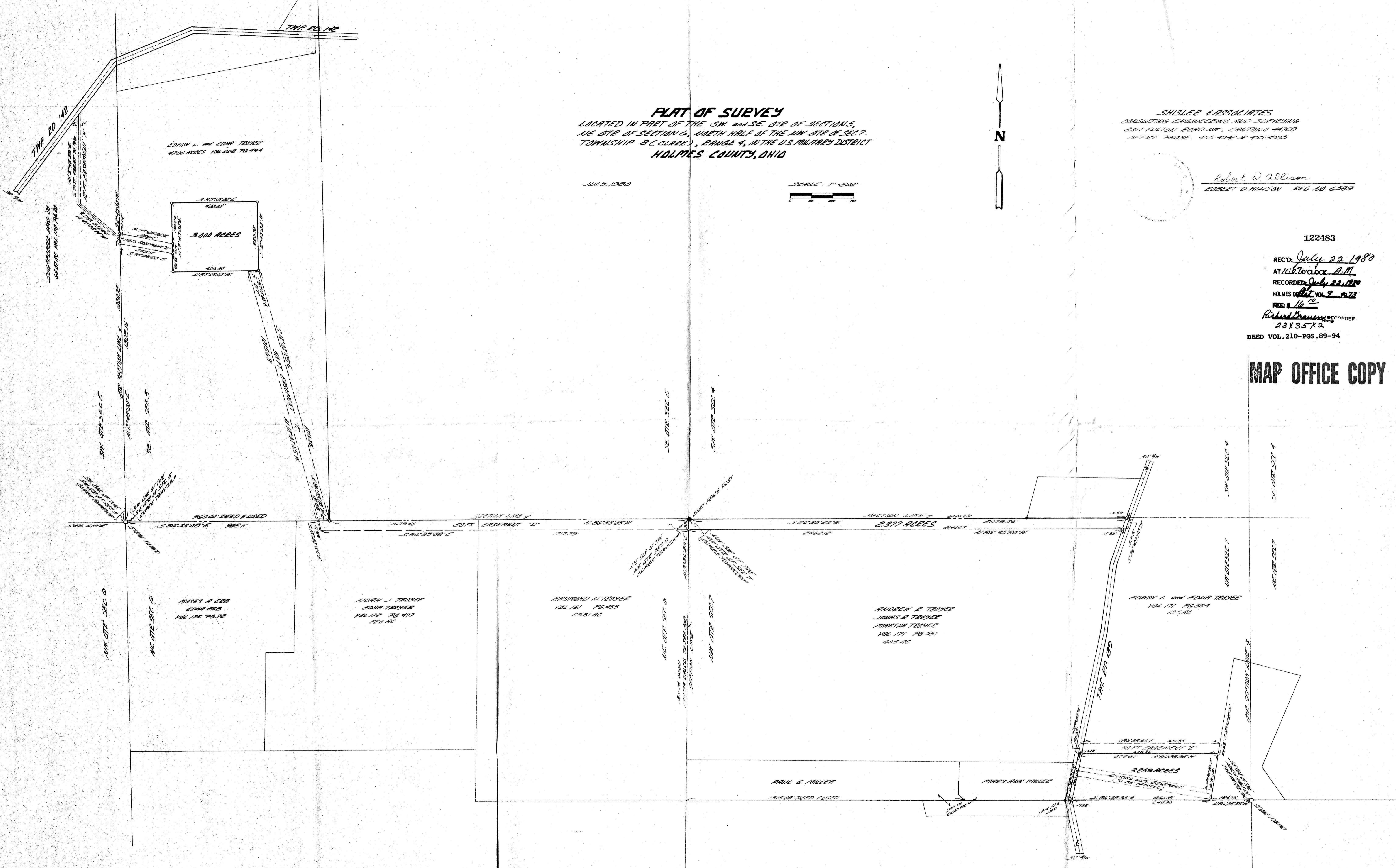

NOTES:
 1. INDICATES IN DRAWING SOLID BARE SET
 2. QTR-SEC-LINE BEG. NOT BECAUSE INCORPORATED IN EX VOL. 208, PG. 494
 3. SURVEY BY EXISTING INSTRUMENTATION FOUND AND FOUND DEETS AS SHOWN ON PLAT