

**SURVEY**

of  
The Lands of Levi L. & Susie Yoder  
into an

**84.859 ACRE PARCEL & 94.696 ACRE PARCEL**

of which  
84.402 Ac. is in NE QTR.  
Section 20; T-8-N, R-5-W  
and  
0.457 Ac. is in SE QTR.  
Section 20; T-8-N, R-5-W

of which  
72.238 Ac. is in NE QTR.  
Section 20; T-8-N, R-5-W  
and  
22.458 Ac. is in NW QTR.  
Section 16; T-8-N, R-4-W

Clark Township  
**HOLMES COUNTY, OHIO**

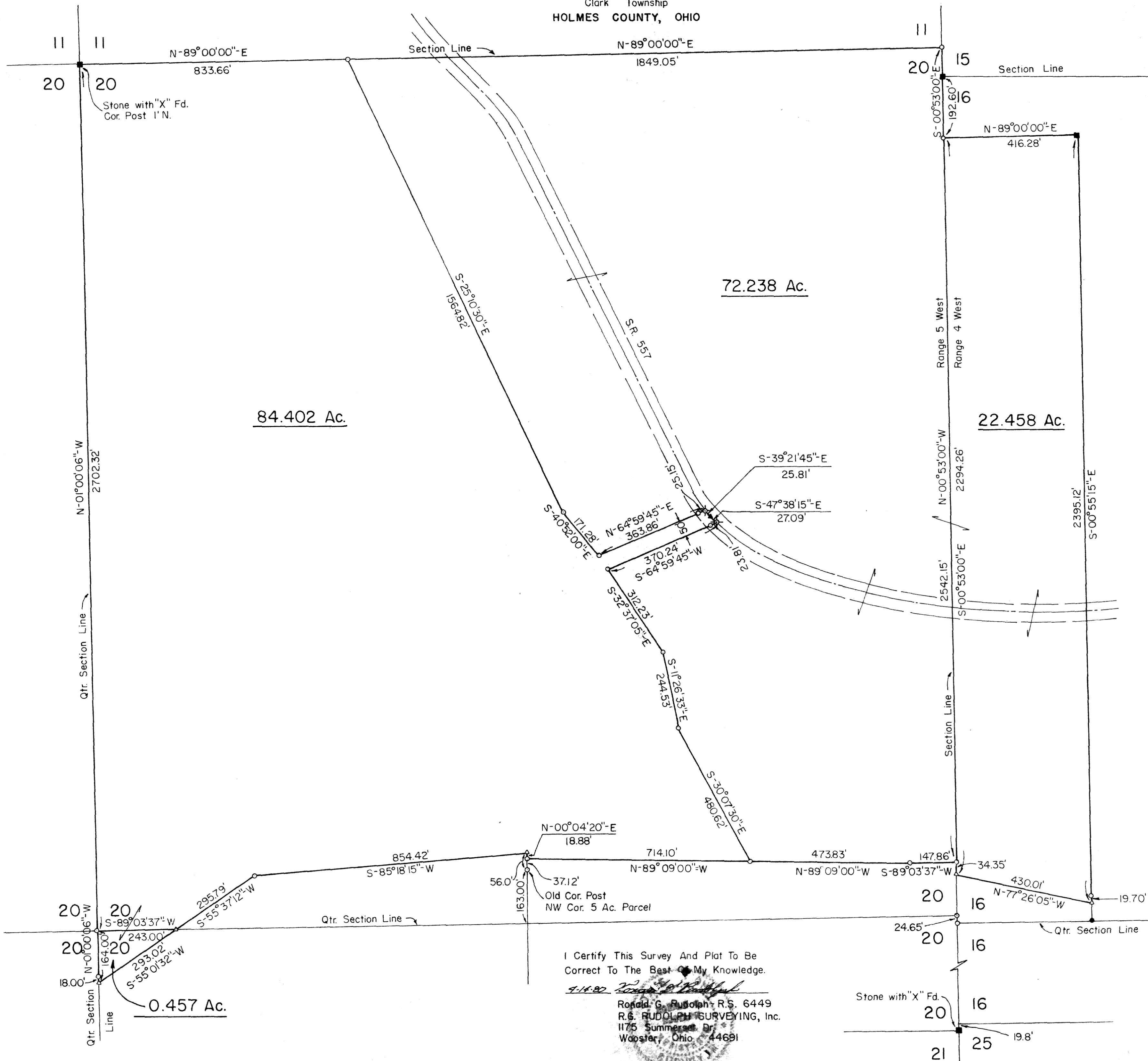

Scale: 1" = 200'

- - Stone Fd.
- - I.P. Fd.
- - Rebar Set
- ⊕ - RR Spk. Set
- ▲ - Nail Set
- △ - Point in Creek

Reference Deeds

- Levi L. & Susie Yoder  
Vol. 106, Pg. 540  
Vol. 119, Pg. 114
- Aden R. & Mary Troyer  
Vol. 195, Pg. 71
- Melvin J. & Mattie Miller  
Vol. 137, Pg. 241  
Vol. 174, Pg. 274

122010

REC'D June 11, 1980  
AT 1:10 O'CLOCK P.M.  
RECORDED June 13, 1980  
Plat VOL 9 PG. 68  
Holmes Co. Ohio Fee: 2.30  
Rudolph Recorder  
20 x 23 x .02

I Certify This Survey And Plat To Be  
Correct To The Best of My Knowledge.

4-14-80  
Ronald G. Rudolph, R.S. 6449  
R.G. RUDOLPH SURVEYING, Inc.  
1175 Somerset Dr.  
Wooster, Ohio 44691