

SURVEY of a 11.935 ACRE PARCEL and a 2.000 ACRE PARCEL

Part of LOT 3
FIRST QUARTER
T-9-N, R-7-W
Hardy Township
HOLMES COUNTY, OHIO

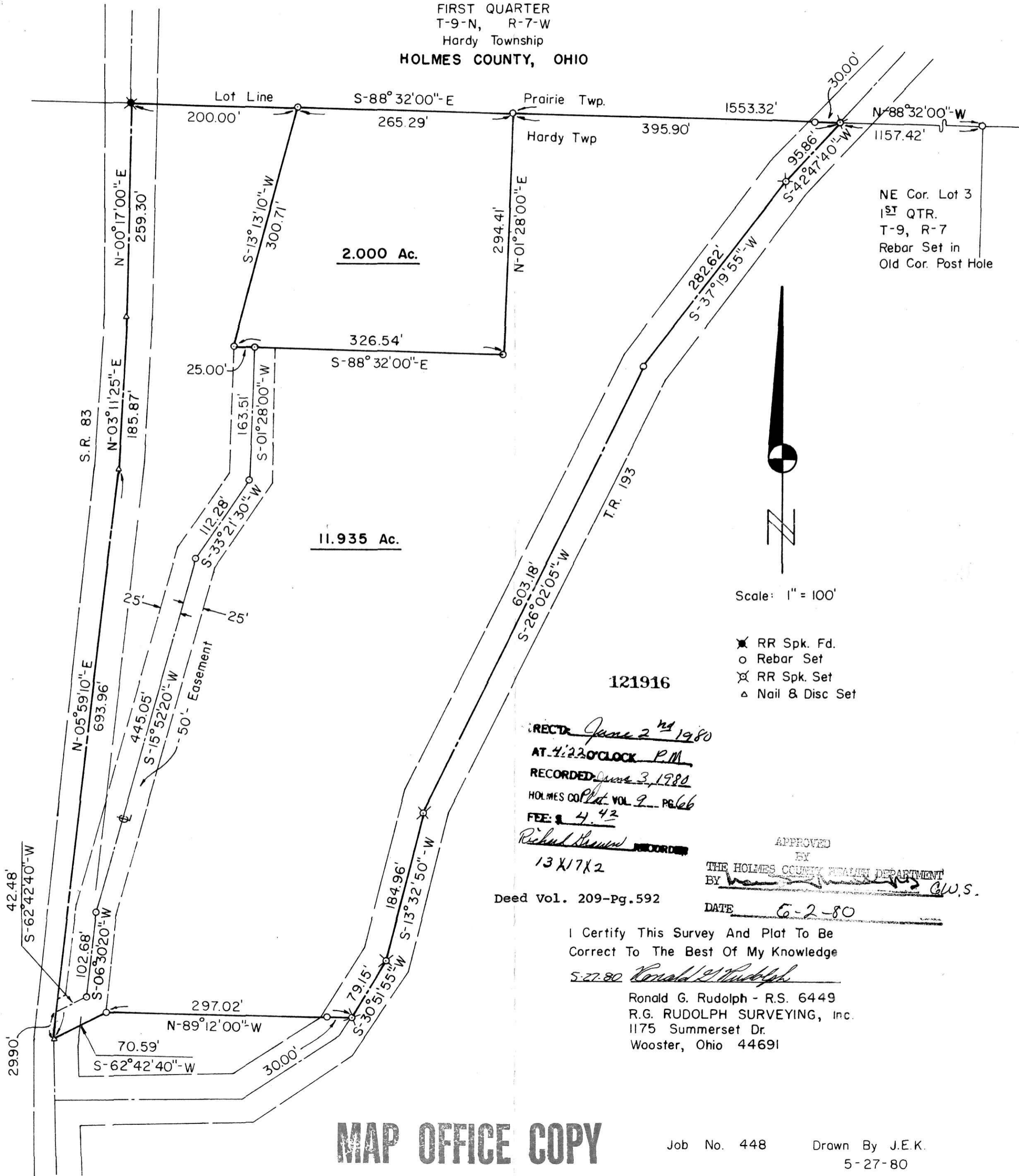

NE Cor. Lot 3
1ST QTR.
T-9, R-7
Rebar Set in
Old Cor. Post Hole



Scale: 1" = 100'

- ✱ RR Spk. Fd.
- Rebar Set
- ⊗ RR Spk. Set
- △ Nail & Disc Set

121916

RECTD June 2nd 1980
 AT 4:22 O'CLOCK P.M.
 RECORDED June 3, 1980
 HOLMES CO Plat VOL 9 PG 66b
 FEE: \$ 4.42
 Richard Howard

APPROVED
 BY
 THE HOLMES COUNTY DEPARTMENT
 BY [Signature] C.W.S.

Deed Vol. 209-Pg.592

DATE 6-2-80

I Certify This Survey And Plat To Be
Correct To The Best Of My Knowledge

5-27-80 Ronald G. Rudolph

Ronald G. Rudolph - R.S. 6449
 R.G. RUDOLPH SURVEYING, Inc.
 1175 Summerset Dr.
 Wooster, Ohio 44691

MAP OFFICE COPY