

JONAS A. MILLER
1.63 AC.

QUARTER SECTION LINE 2

SOUTHEAST CORNER OF THE
NORTHWEST QUARTER OF SECTION 7
626.0' STONE
N. 87° 00' W.
NORTHEAST CORNER OF THE
SOUTHWEST QUARTER OF SECTION 7

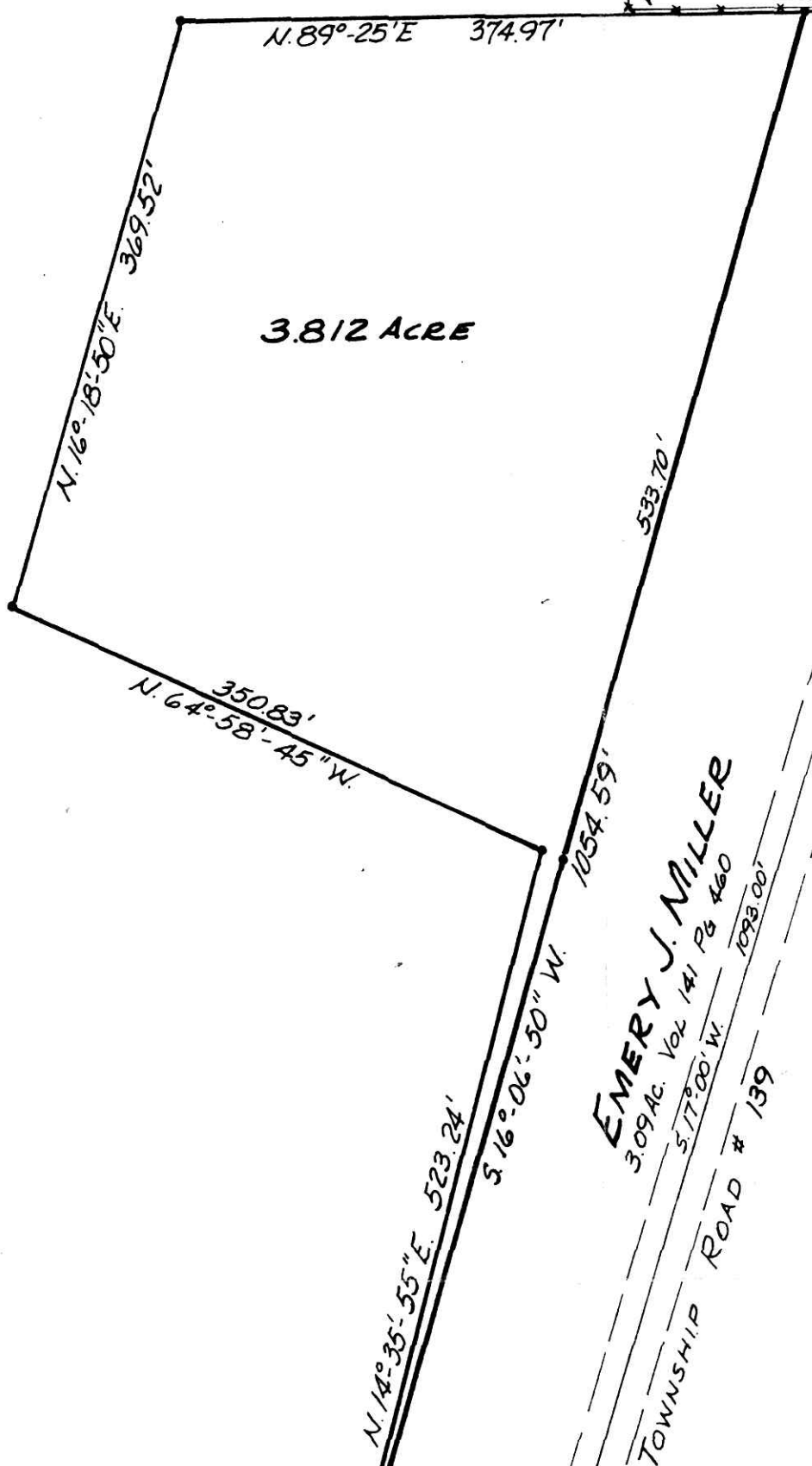

ANDY V. & ANNA MILLER

VOL. 158 Pg. 171

63.021 ACRES
- 1.581 ACRE
61.440 ACRES
- 3.812 ACRES
57.628 ACRES

EMERY J. MILLER
3.09 AC. VOL. 141 Pg. 460
5.77° 00' W. 1032.00'

TOWNSHIP ROAD # 139

117689

RECD. May 10, 1979
AT 1:59 O'CLOCK
RECORDED May 11, 1979
HOLMES CO. Plat VOL. 9 Pg. 32
FEE: \$ 7.82
Richard H. Miller RECORDER
17x23x2
Deed Vol. 205-Pg. 683

SITUATED IN THE TOWNSHIP OF CLARK,
COUNTY OF HOLMES AND STATE OF OHIO,
BEING PART OF A 63.02 ACRE TRACT IN
SOUTHWEST QUARTER OF SECTION 7,
TOWNSHIP 8, RANGE 4.

TRAVELLED CENTER LINE OF
HOLMES COUNTY ROAD No. 70

COUNTY ROAD
No. 70

TOWNSHIP ROAD # 139

- o IRON PIPE FOUND
- o IRON PIN SET

PREPARED BY:
DONALD R. DUMMERMUTH
REG. SURVEYOR # 5075



GEORGE A. FIEDLER & ASSOCIATES
CONSULTING ENGINEERS
P. O. BOX 146 DOVER, OHIO

WORK TO DIMENSIONS—DO NOT SCALE PRINTS
MAKE NO CHANGES WITHOUT APPROVAL OF ENGINEERS

PLAT OF SURVEY
FOR
UNION CHEESE COMPANY
AND
EMERY J. MILLER

DATE 16 AUGUST 1978	REVISED	SHEET NO. 1
SCALE 1" = 100'-0"		
DESIGNED		
DRAWN R.B.S.	C-78-1064	
CHECKED D.R.D.	C-78-1065	