

Survey 20.076 Acre Parcel
 Lot 12 1st Qtr.
 WALNUT CREEK TOWNSHIP
 T-9 R-5
 HOLMES COUNTY, OHIO

Grantor: Levi E. Miller

LEGEND

- I.P. Fd.
- I.P. Set
- × R.P. Spk. Fd.
- Stone Fd.

Scale 1" = 100'

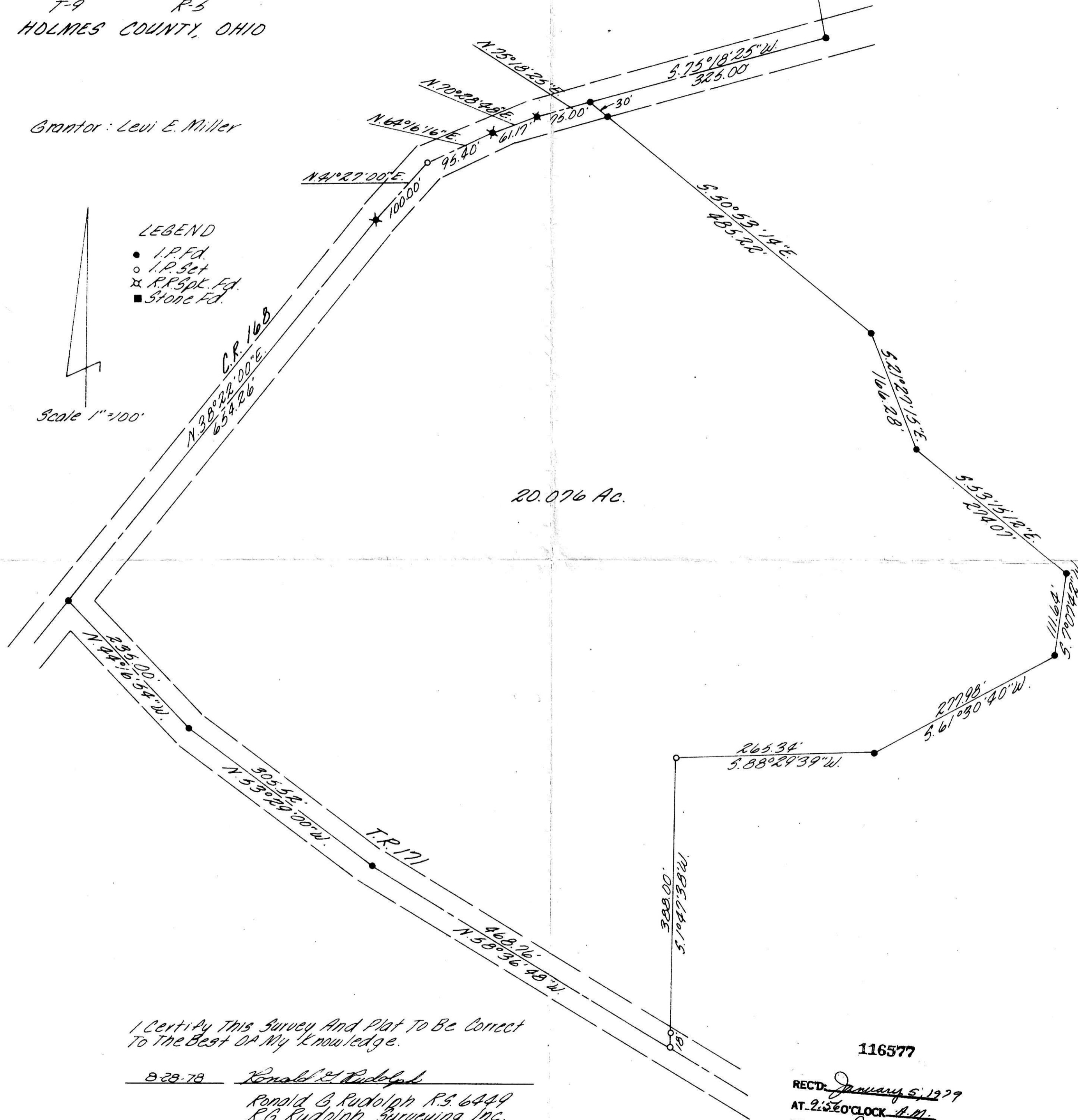

20.076 Ac.

I Certify This Survey And Plat To Be Correct
 To The Best Of My Knowledge.

828-78 Ronald G. Rudolph
 Ronald G. Rudolph R.S. 6449
 R.G. Rudolph Surveying, Inc.
 1175 Summerset Dr.
 Wooster, Ohio 44691

116577

REC'D: January 5, 1979
 AT: 2:50 O'CLOCK P.M.
 RECORDED: January 5, 1979
 HOLMES CO. Plat VOL. 9 PG. 20
 FEE: \$ 7.72
Richard D. ... RECORDER
 22 3/4 x 17 x 2