

Survey 38.041 Acre Parcel
 Lot #11, 1st. Qtr.
 Walnut Creek Township
 Twp. 9, Rng. 5
 HOLMES COUNTY, OHIO

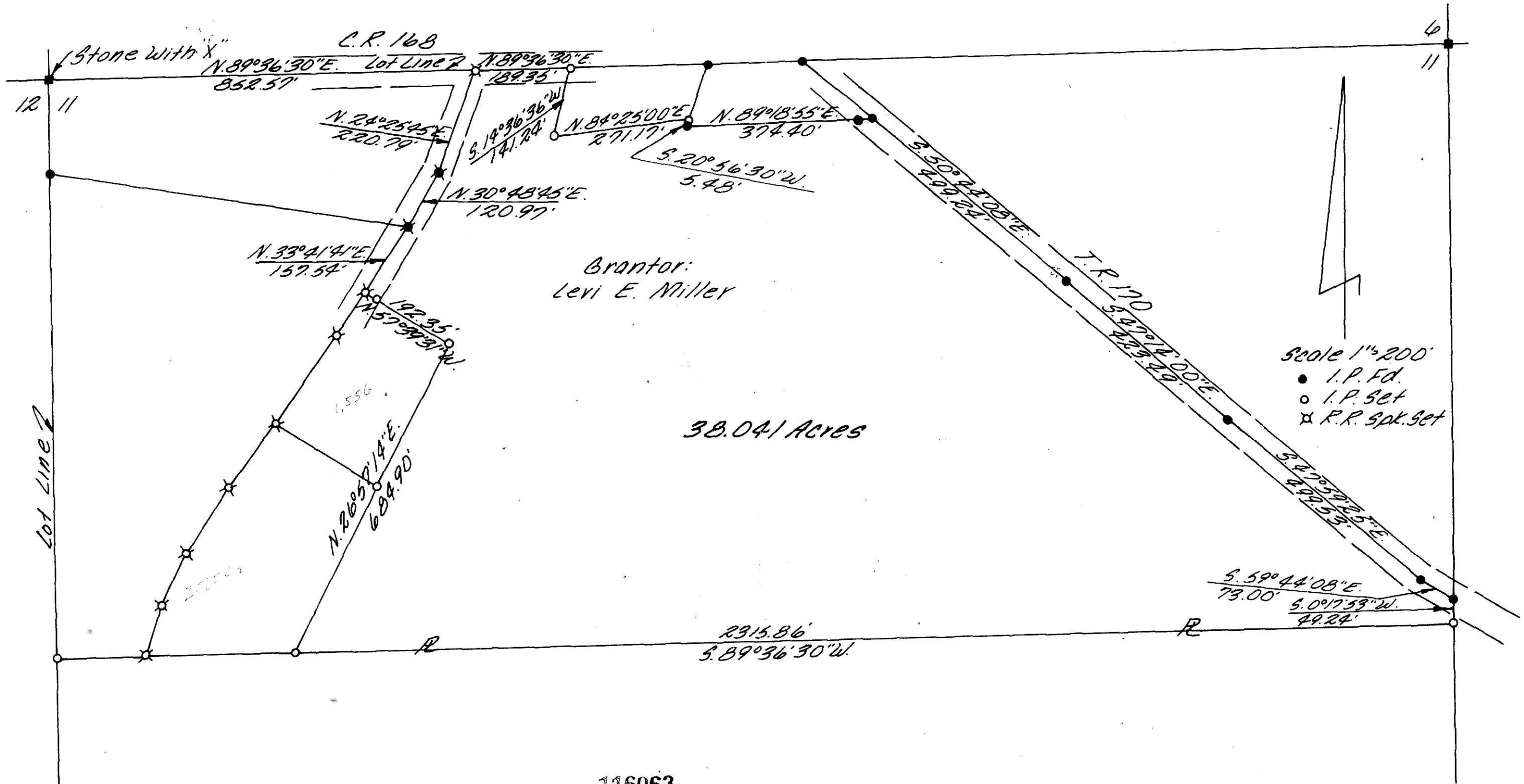

116063

REC'D: November 9, 1978

AT 2:31 O'CLOCK P.M.

RECORDED: Nov. 13, 1978

HOLMES CO. Plat VOL. 9 PG. 8

FEE: \$ 4.⁴²

Richard H. H. RECORDER

13 X 17 X 2
 Record Vol. 203 - Pg. 837

I Certify This Survey And Plat To Be Correct To The
 Best Of My Knowledge.

8-7-78

Ronald G. Rudolph

Ronald G. Rudolph R.S. 6449
 R.G. Rudolph Surveying Inc.
 1175 Summer set Dr.
 Wooster, Ohio 44691