

PLAT OF A TRACT OF LAND  
IN  
LOT 21, FIRST QUARTER  
RANGE 6W TOWNSHIP 9N  
BERLIN TOWNSHIP  
HOLMES COUNTY  
OHIO

115539  
RECTD. September 15, 1978  
AT 3:35 O'CLOCK P.M.  
RECORDED: Sept. 18, 1978  
HOLMES CO. Plat Vol. 9, Pg. 1  
FEE: \$ 6.37  
Richard Hoover, Jr. RECORDER  
142 X 22 K 2  
Deed Vol. 203 - Pg. 356

SCALE: 1"=50' JUNE 13, 1978 MAP OFFICE COPY

PRAIRIE TWP.  
S.W. QTR. SECTION 5  
T-13 R-13  
HOLMES CO. OHIO

SURVEY MADE FOR MORRIS BIGGS

SCALE: 1"=200'  
• = I.P. F.D.  
○ = I.P. SET  
\* = FENCE POST F.D.

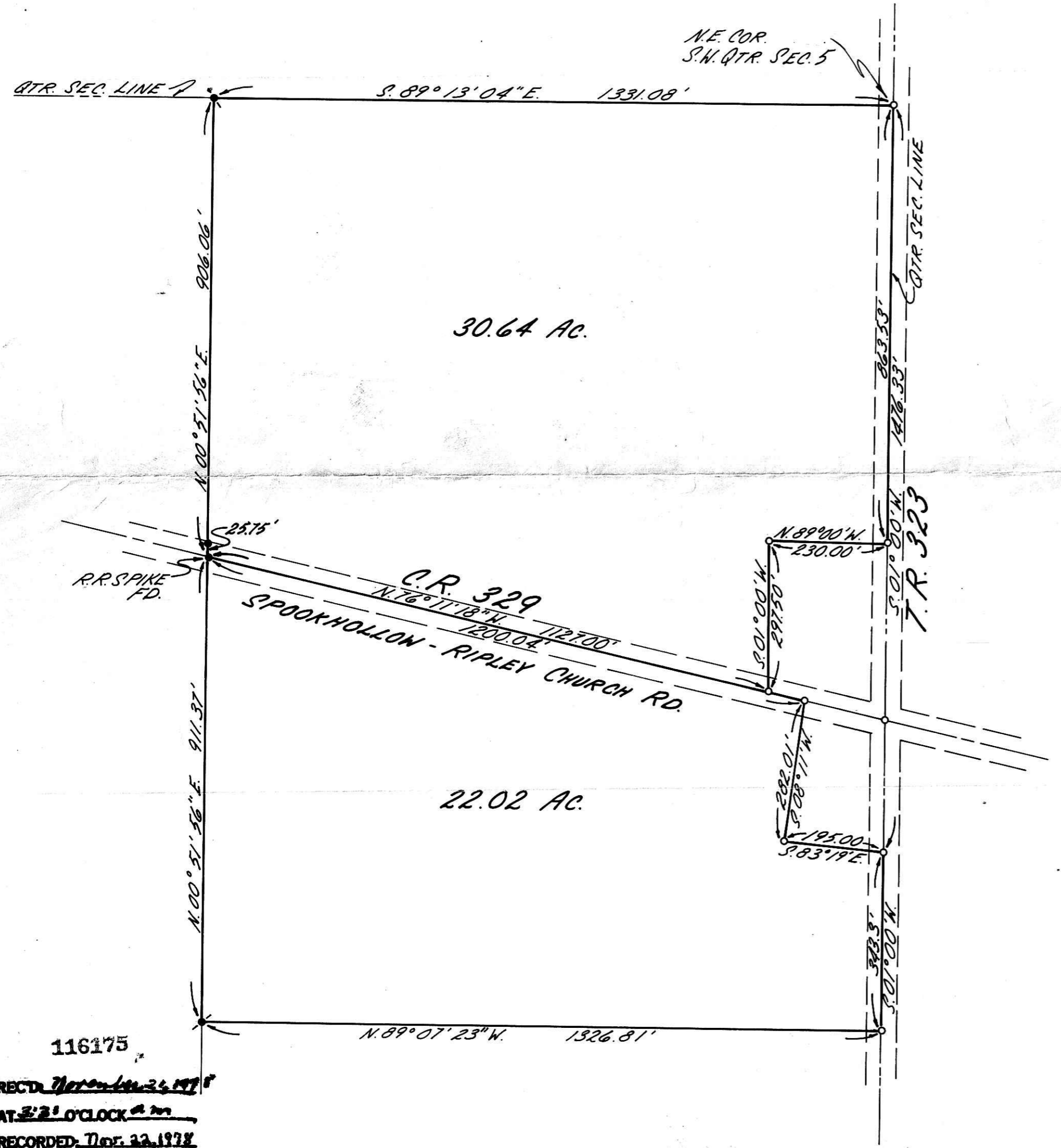

116175  
RECTD. November 24, 1978  
AT 2:21 O'CLOCK P.M.  
RECORDED: Dec. 22, 1978  
HOLMES CO. Plat Vol. 9, Pg. 1  
FEE: \$ 4.20  
Richard Hoover, Jr. RECORDER  
124 X 22 K 2  
Deed Vol. 204 - Pgs. 107 & 109

STATE OF OHIO  
I CERTIFY THIS SURVEY AND  
PLAT TO BE CORRECT TO THE  
BEST OF MY KNOWLEDGE.  
RICHARD J. MCDONALD  
REGISTERED SURVEYOR  
6309

SHAFFER, JOHNSTON,  
LICHTENWALTER & ASSOCIATES INC.  
WOOSTER OHIO