

Range is wrong should be R 12

N.W. COR.
N.E. QTR. SEC. 3

SALT CREEK TOWNSHIP
N.E. QTR. SEC. 3
TWP. 14 RANGE 12
HOLMES COUNTY
OHIO

SURVEY FOR ALVIN GINGERICH

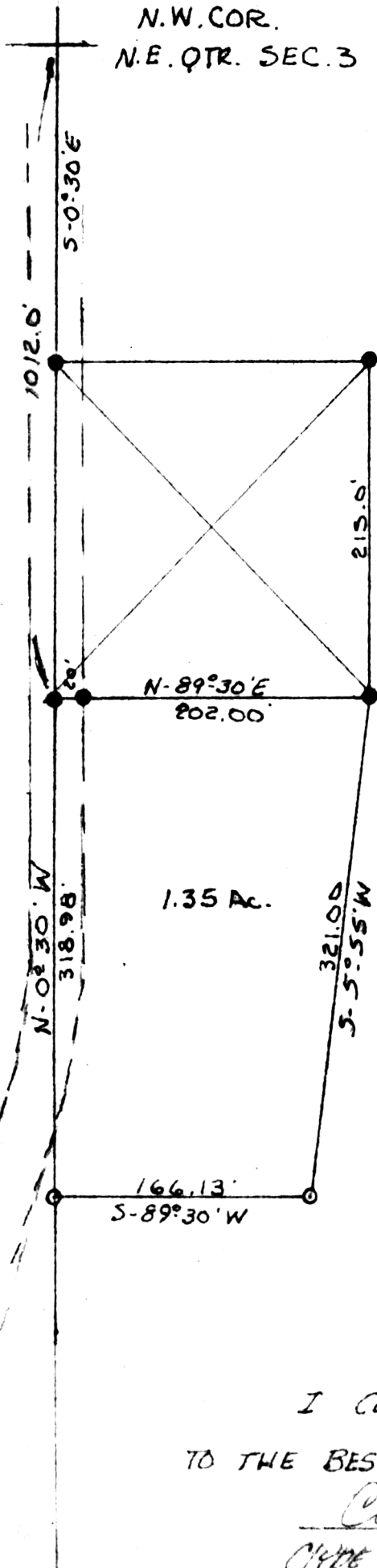

100592
 REC'D. May 3, 1977
 AT 11:41 O'CLOCK A.M.
 RECORDED: May 4, 1977
 HOLMES CO. Plot VOL. 7 PG. 804
 FEE: \$ 2.00
 Richard Jensen RECORDER
 ALVIN GINGERICH
 Deed Vol. 197-Pg. 790

SCALE 1"=100'

- I.P. SET
- I.P. FOUND

I CERTIFY THIS SURVEY TO BE CORRECT
 TO THE BEST OF MY KNOWLEDGE

Clyde E. Purdy
 CLYDE E. PURDY R.S. 9980

MAP OFFICE COPY