

RIPLEY TOWNSHIP
S.W. QTR. SECTION 34
TWP. 18N RANGE 14W
HOLMES COUNTY, OHIO

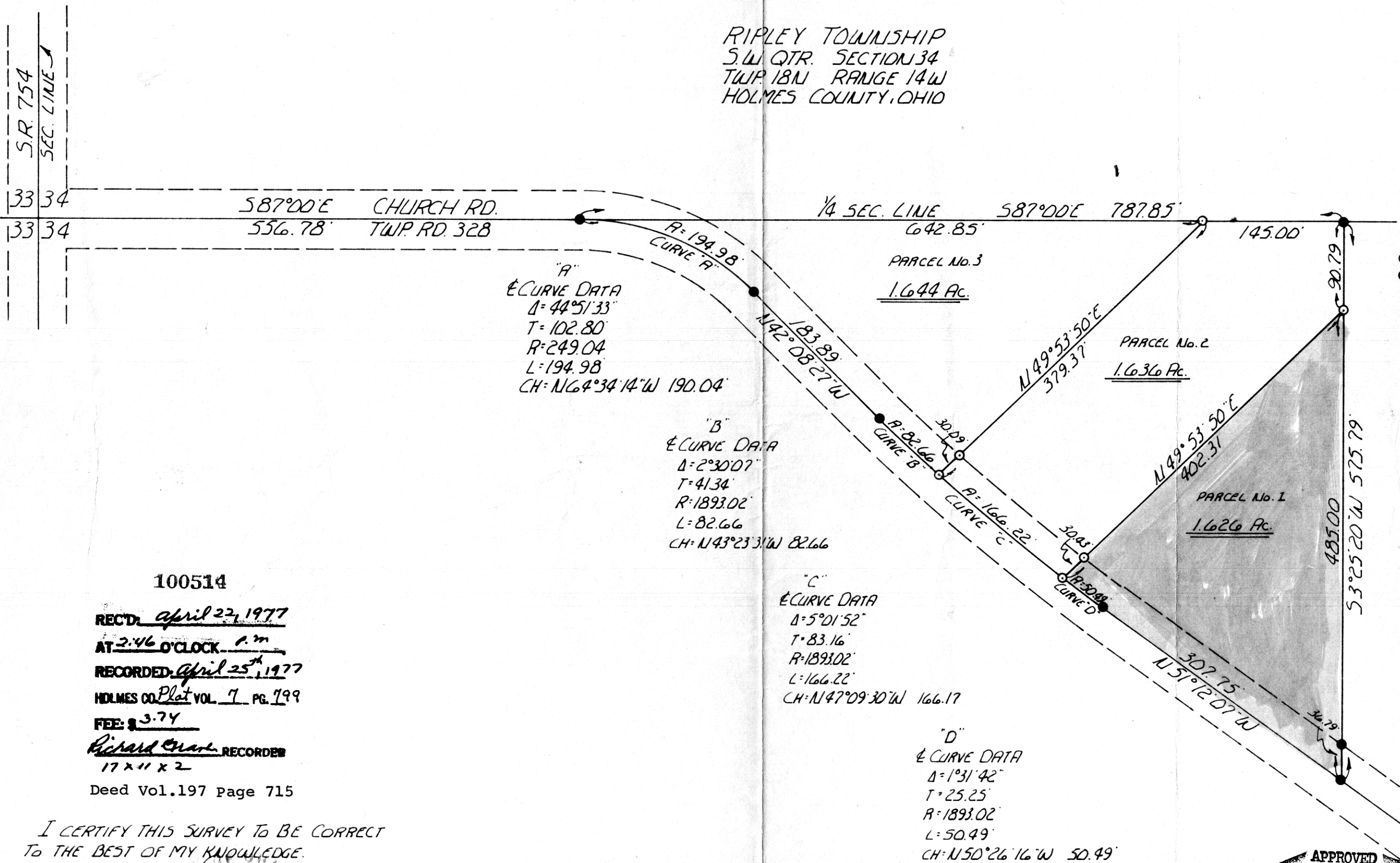

SCALE 1"=100'



○ IRON CORRS. SET
● IRON CORRS. FOUND

100514

REC'D: April 22, 1977
AT 2:46 O'CLOCK P.M.
RECORDED: April 25, 1977
HOLMES CO. Plat VOL. 7 PG. 799
FEE: 3.74
Richard Crane RECORDER
17 x 11 x 2
Deed Vol. 197 Page 715

I CERTIFY THIS SURVEY TO BE CORRECT
TO THE BEST OF MY KNOWLEDGE.

Ray W. Gasbarre
RAY W. GASBARRE, RS 4153
R.W. GASBARRE & ASSOC. INC.
P.O. BOX 44
WOOSTER, OHIO 44691

4-11-77

MAP OFFICE COPY

APPROVED BY
THE HOLMES COUNTY HEALTH DEPARTMENT
BY [Signature]
DATE 4-22-77