

3240 Shelly Blvd.
 Wooster, Ohio 44691

Carl Clark

Closure OK 91

Land Surveying
 Telephone 345-7785

WM. TERRY BURKEY SURVEYING



CARL CLARK SURVEY
 LOT 34
 2ND QTR. TOWNSHIP
 TOWNSHIP 9 RANGE 7
 HARDY TOWNSHIP
 HOLMES COUNTY, OHIO
 COMPLETED 2/3/1973

TO
 Jack D. Kline
 Shirley A. Kline
 R#1
 Big P.
 12,500

○ Pin Set

■ Mon. Box
 E.S.R. 39

⊠ R.R. Spike
 Set

Scale 1" = 100'

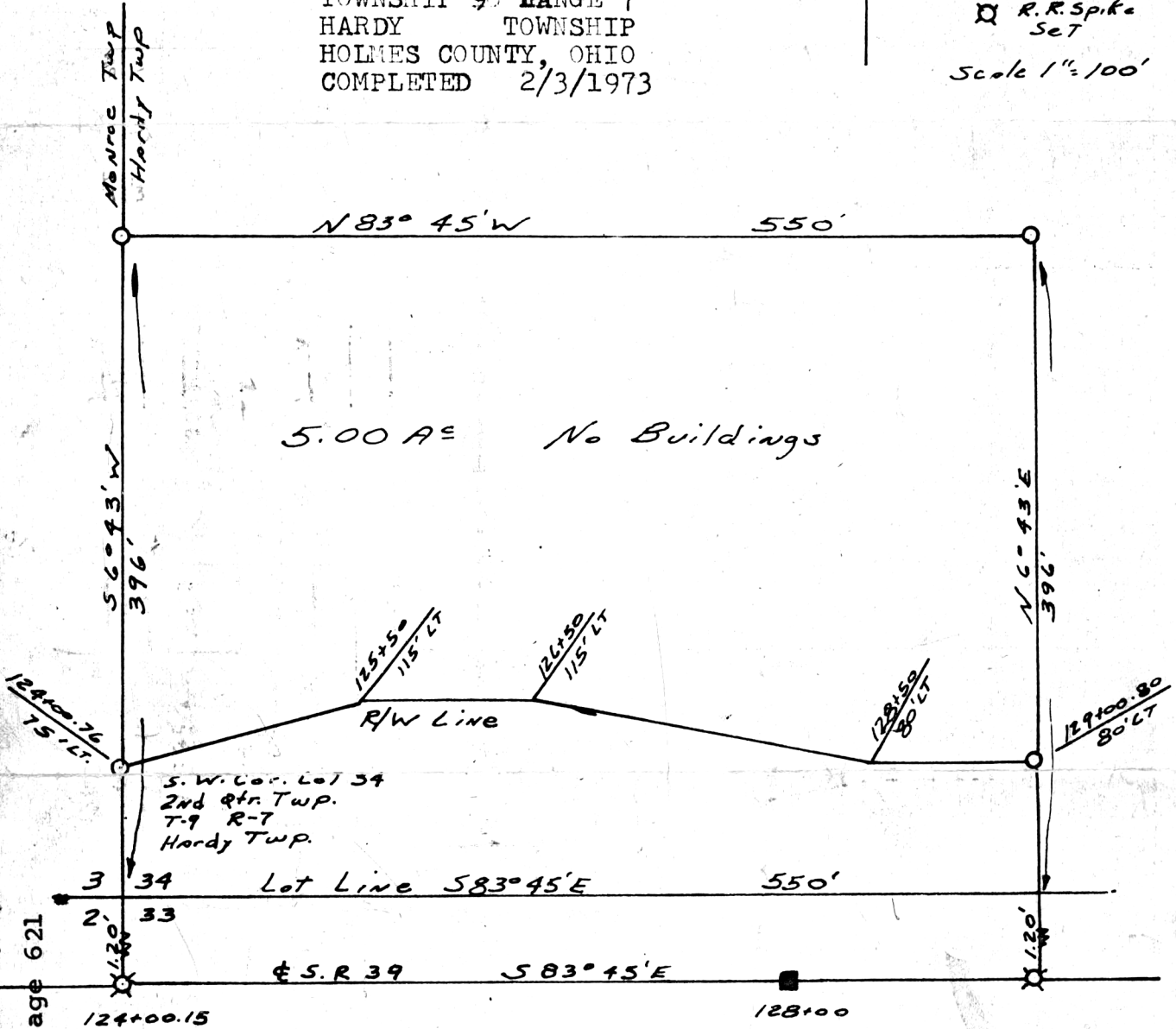

100426
 Rec'd. for Record April 18 1977 at 10:30 o'clock AM
 Recorded April 18 1977 Plat Vol. 7 Pg. 795
 Holmes County, Ohio Richard J. Starn Recorder. Fee: \$2.00
 Deed Vol. 197 Page 621

I CERTIFY THIS SURVEY TO BE CORRECT TO THE
 BEST OF MY KNOWLEDGE AND BELIEF.

SIGNED William T. Burkey
 WILLIAM T. BURKEY
 REGISTERED SURVEYOR #5107
 STATE OF OHIO

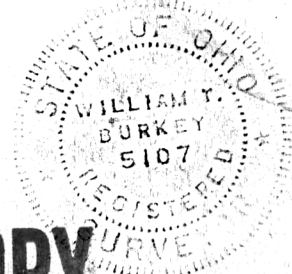

MAP OFFICE COPY

John Schuster