

Known as part of Lot 6, 3rd 1/4, T9N, R7W of Hardy Twp, Hol. Co., Ohio, and more fully described as follows.

Beginning at the N.W. corner of Lot 6; thence the following 3 courses to the point of beginning of the herein described parcel, S3°0'W 676.50' with the W. line of Lot 6, leaving W. line with C.R. 292 N74°15'E 396.00', and N62°0'E 148.05'; thence N62°0'E 9.03'; thence S23°30'E 247.95'; thence S78°0'W 9.18'; thence N23°30'W 245.41' to the point of beginning and containing and containing 0.051 acres but subject to all legal highways.

Point "A" is S3°0'W 676.50', N74°15'E 396.00', and N62°0'E 148.05' from NW cor of Lot 6, 3rd 1/4 T9N R7W of Hardy Twp., Hol. Co., Ohio.

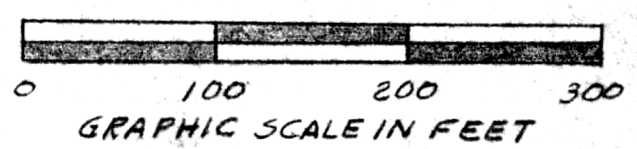
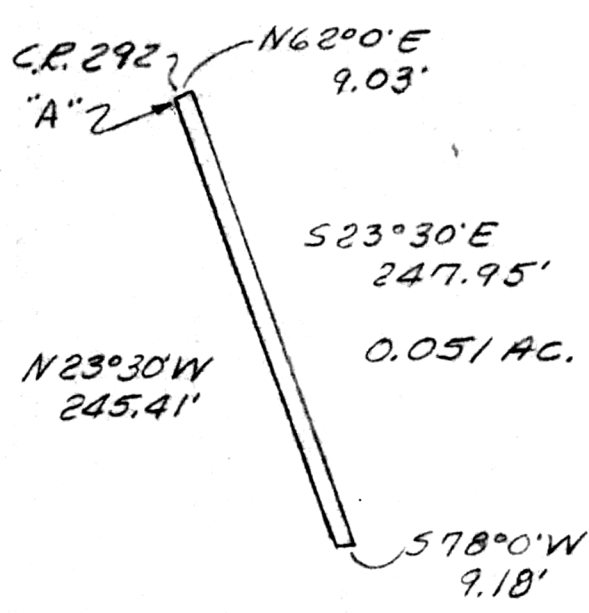

MAP OFFICE COPY



109962 1/24/77
 Robert L. Kasner P.S. 5193
 RECD: February 7, 1977 P.E. 28820
 AT 1:29 O'CLOCK P.M.
 RECORDED: February 7, 1977
 HOLMES CO. Plat VOL. 7 PG. 772
 FEE: \$ 2.00