

Point of Beginning is $54^{\circ}53'W$ 705.50',
 $574^{\circ}26'49''E$ 221.77', and $52^{\circ}36'E$ 205.00'
 from NW CORNER NW $\frac{1}{4}$ S5, T9N, & R5W.

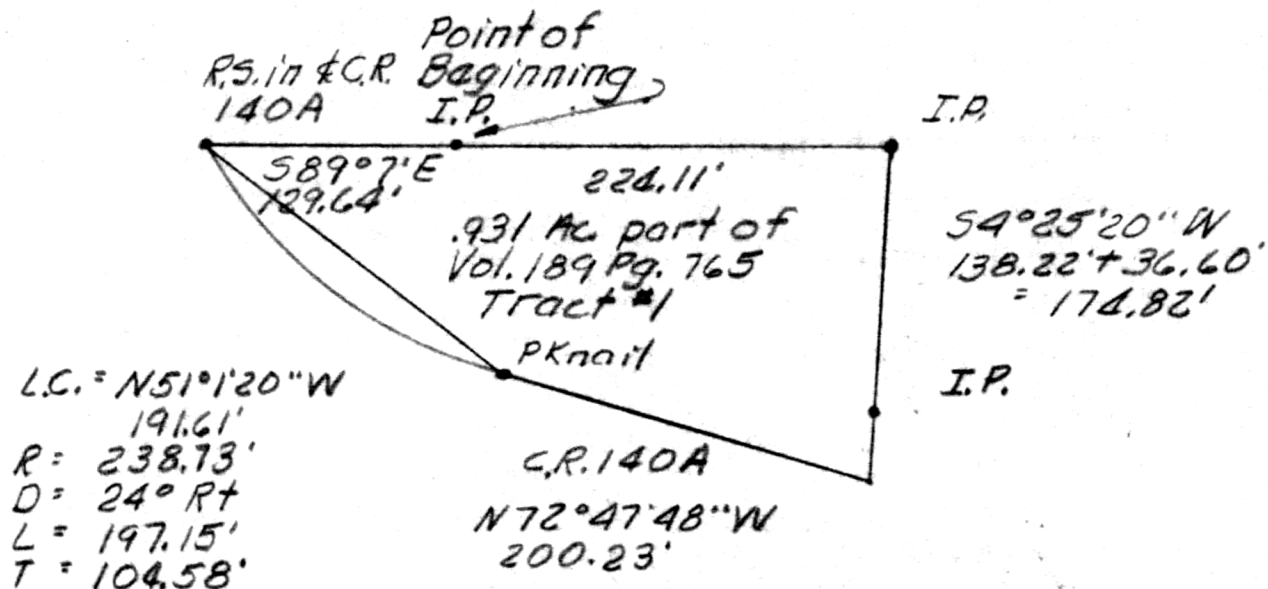

L.C. = $N51^{\circ}1'20''W$
 191.61'
 R = 238.73'
 D = $24^{\circ}Rt$
 L = 197.15'
 T = 104.58'

C.R. 140A
 $N72^{\circ}47'48''W$
 200.23'

$54^{\circ}25'20''W$
 $138.22' + 36.60'$
 = 174.82'

10 9135

REC'D: October 28-1976

AT 10:41 O'CLOCK A.M.

RECORDED: Oct. 28-1976

HOLMES CO. Plot VOL. 7 PG. 726

FEE: \$ 2.00

Richard Shaver RECORDER



PLAT OF A SURVEY FOR
KARL E. WARNES (Grantor)

Known as part of N.W. $\frac{1}{4}$ S5,
 T9N, & R5W of Walnut Creek
 Twp., Hol. Co., Ohio

Robert L. Kasner P.S. 5193

Scale: 1" = 100'

MAP OFFICE COPY

T8 R4 S5

10/19/76