

3240 Shelly Blvd.
 Wooster, Ohio 44691

Land Surveying
 Telephone 345-7785

WM. TERRY BURKEY SURVEYING



108616

REC'D: Sept. 1, 1976

AT 3:16 O'CLOCK P.M.

RECORDED: Sept. 2, 1976

HOLMES CO. Plot VOL 7 PG. 693

FEE: \$2⁰⁰

Richard Haven RECORDER
 Deed Vol. 195 Page 453.

N.W. Cor.
 Lot 22
 1st Qtr Twp.
 T-9 R-6
 Berlin Twp.
 Holmes Co., Ohio

MILLER TO BETHEL FELLOWSHIP, INC. SURVEY
 LOT 22 FIRST QUARTER TOWNSHIP
 TOWNSHIP 9 RANGE 6 BERLIN TOWNSHIP
 HOLMES COUNTY, OHIO COMPLETED AUG. 14, 1976

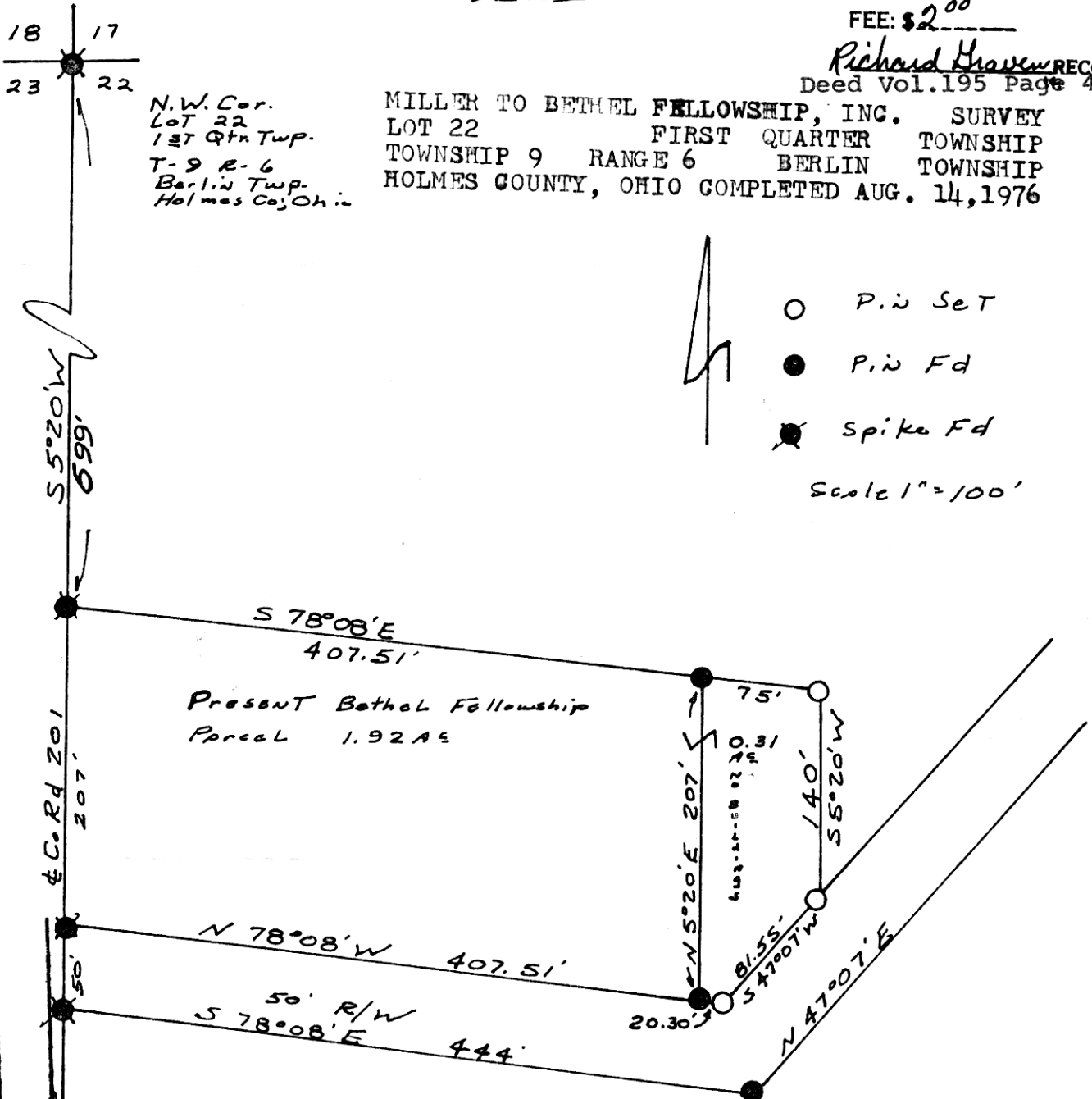

- P.in Set
- P.in Fd
- ⊗ Spike Fd

Scale 1" = 100'

APPROVED BY
 THE HOLMES COUNTY HEALTH DEPARTMENT
 BY [Signature]
 DATE 8/31/76

I CERTIFY THIS SURVEY MADE FOR NELSON MILLER TO BE CORRECT TO THE BEST OF MY KNOWLEDGE AND BELIEF

SIGNED William T. Burkey
 WILLIAM T. BURKEY
 REGISTERED SURVEYOR #5107
 STATE OF OHIO



MAP OFFICE COPY