

Point A is  $S83^{\circ}53'E$  1584.00',  $S17^{\circ}54'W$  1138.8',  $N57^{\circ}20'W$  79.60' on a  $1^{\circ}$  curve Lt.,  $N57^{\circ}44'W$  526.20', and  $N58^{\circ}20'W$  118.7' on a  $1^{\circ}$  curve Rt. from N.W. corner Lot 18, 2nd  $\frac{1}{4}$ , T9N, R7W of Hardy Twp., Hol. Co., State of Ohio.

INDEXED 107990

REC'D: June 29, 1976

AT 10:57 O'CLOCK AM

RECORDED: June 30, 1976

HOLMES CO. Plat VOL. 7 PG. 642

FEE: \$ 2.00

Richard Graves RECORDER I.P.

PLAT OF A SURVEY FOR  
WALTER P. RAMSEYER  
(Grantee)  
Lot 18, 2nd  $\frac{1}{4}$  T9N, R7W  
Hardy Twp., Hol. Co., Ohio.  
Robert L. Kasner P.S. 5193

I.P.  $S59^{\circ}30'E$  234.00'

Deed: Vol. 194 Pg. 585

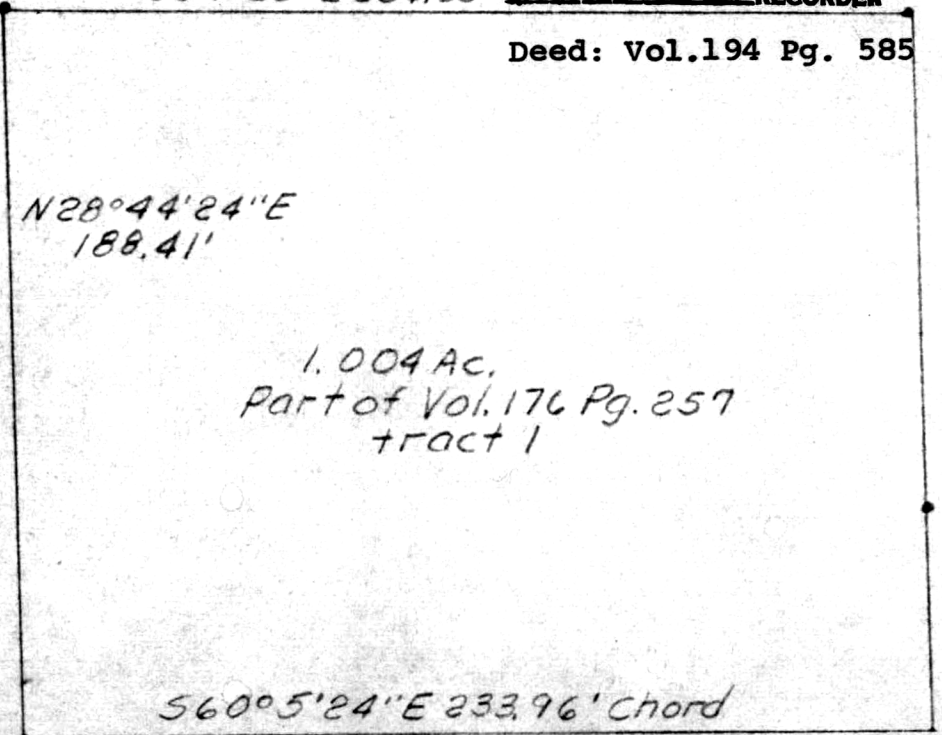

$N28^{\circ}44'E$   
186.00' =  
 $57.74' + 128.26'$

233.97' arc on a  $1^{\circ}$  curve Rt. & S.R. 39  
 $R = 5729.58'$



MAP OFFICE COPY