

PRAIRIE TOWNSHIP
 SW QTR SEC. 34
 TWP 14 N RANGE 13 W
 HOLMES COUNTY, OHIO

MADE FOR: RIBLET PRODUCTS INC.
 3601 CALIFORNIA RD.
 P.O. BOX 759
 ELKHART INDIANA 46514

1/4	34	34 SEC. LINE
	34	34

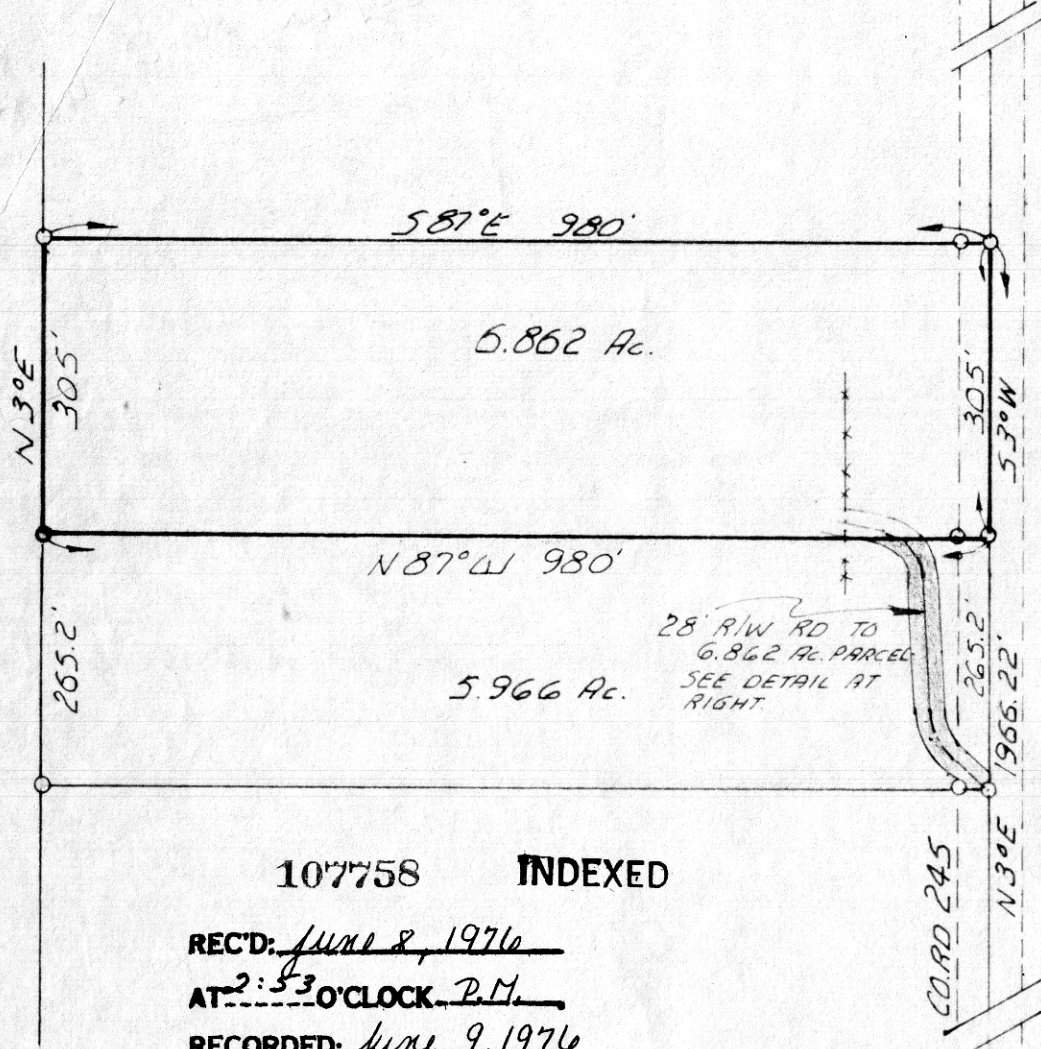

107758 INDEXED

REC'D: June 8, 1976
 AT: 2:53 O'CLOCK P.M.
 RECORDED: June 9, 1976
 HOLMES CO. Plat VOL. 7 PG. 626
 FEE: \$ 3.30

Richard [Signature] RECORDER
 15 x 11 x 2

T-14N	34	34
T-13N	3	3

I CERTIFY THIS SURVEY TO BE CORRECT TO THE BEST OF MY KNOWLEDGE.

COMPLETED 4-8-76

Ray W. Gasbarre
 RAY W. GASBARRE P.S. 4153
 R.W. GASBARRE ASSOC. INC.
 P.O. BOX 44
 WOODSTER, OHIO 44691

MAP OFFICE COPY

EXISTING 20' GATE

N 3° E
2.84'

CURVE "B" DATA
 D = 151°
 R = 37.94'
 Δ = 75° 22'
 T = 29.31'
 L = 49.91'

DETAIL OF EXISTING 28 FOOT DRIVE

SCALE 1" = 30'

CURVE "A" DATA
 D = 82°
 R = 69.87'
 Δ = 45° 39'
 T = 29.41'
 L = 55.67'

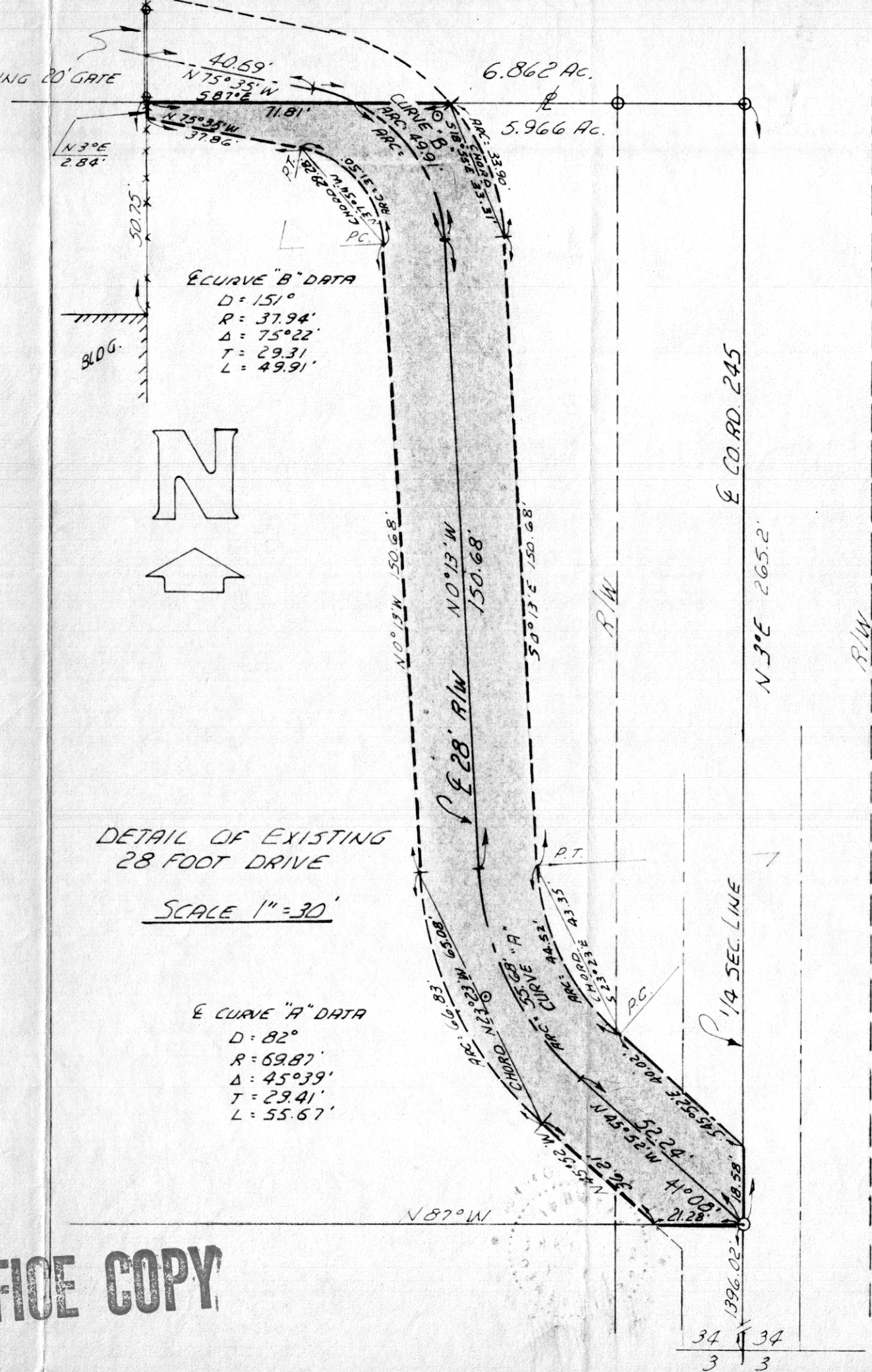

34	34
3	3