

SURVEY FOR  
WILLIAM GRASSBAUGH

RICHLAND TOWNSHIP  
N.W. & SW. QTR. SEC. 3  
TWP. 8 RANGE 9  
HOLMES COUNTY

INDEXED

107661

OHIO

APRIL 1976

RECT'D: May 27, 1976

AT 4:22 O'CLOCK P.M.

RECORDED: May 28, 1976

HOLMES CO. Plot VOL 7 PG 619

FEE: \$2.00

Richard Shaver RECORDER

WOLITMAN

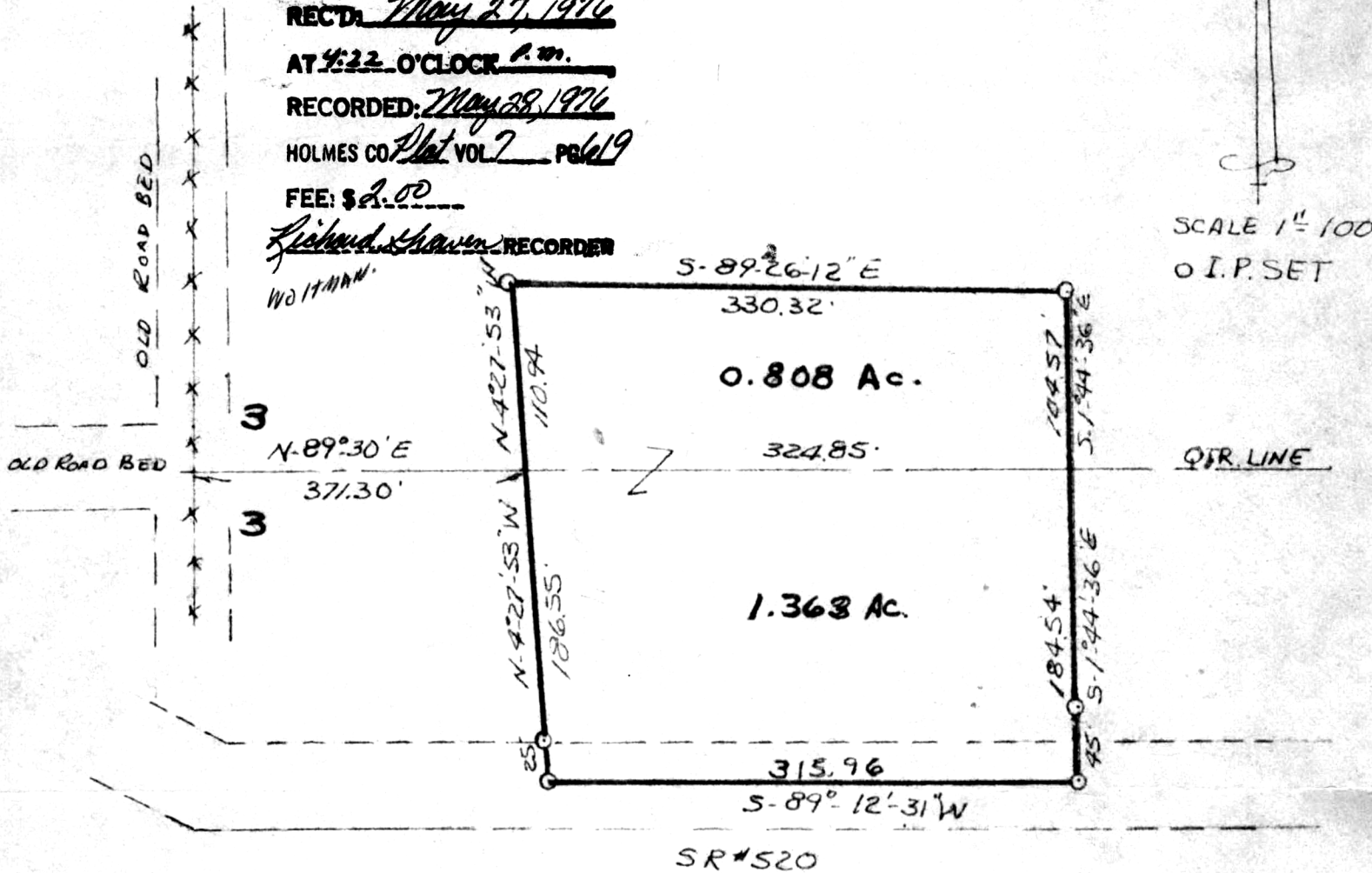

SCALE 1" = 100  
O.I.P. SET

I CERTIFY THIS SURVEY TO BE CORRECT  
TO THE BEST OF MY KNOWLEDGE.

Clyde E. Purdy  
CLYDE E. PURDY R.S.#4900

MAP OFFICE COPY