

Known as part of the N.E. 1/4 of S. 11, T8N & R7W of
Mechanic Twp., Hol. Co., and State of Ohio and more fully
described as follows.

SE 1/4, NE 1/4

Beginning at a post at the N.E. corner of S 11; thence
with the N. line thereof, as per Vol. 174 Pg. 437, N 87° 0' 0" W
875.44' to an iron pin at the point of beginning of the
herein described parcel; thence leaving said line S 7°
23' 20" E 122.00'; thence N 87° 0' 0" W 22.00' to an
iron pin; thence N 3° 0' 0" E 120.00' to the point of
beginning and containing 0.030 acres.

Part of Vol. 174 Pg. 437.

Description by Robert L. Kasner P.S. 5193.

SE 1/4 S 10, T8N, & R7W

I.P. (1967 survey)

Post at N.E. corner, J.E. 1/4,
NE 1/4, S 11, T8N, & R7W
RLK
P.E.R.S.

N 87° 0' 0" W 875.44'

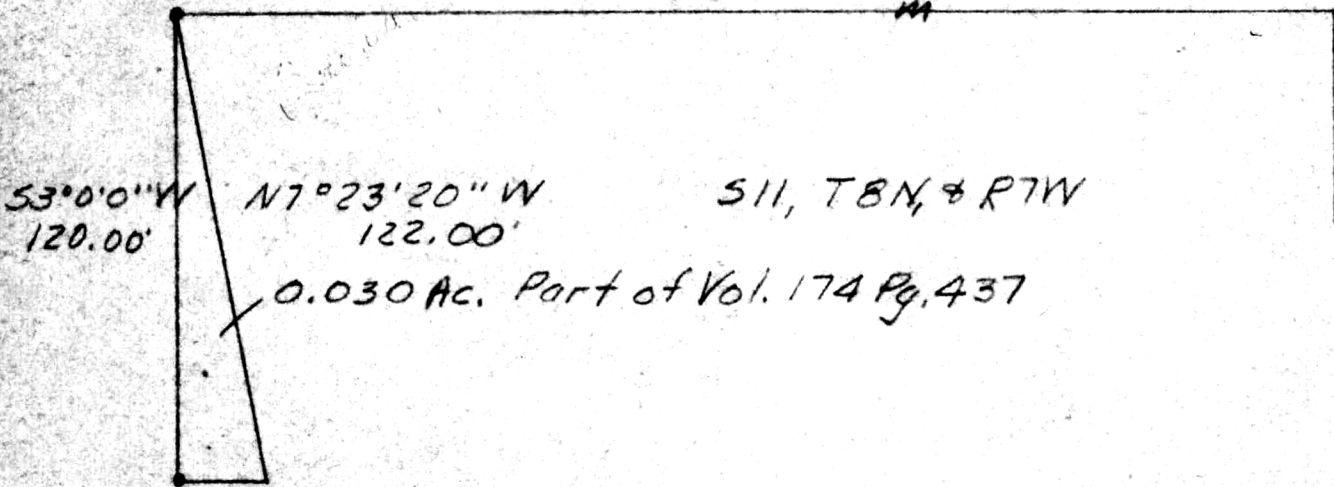

S 87° 0' 0" E 22.00'
I.P. (1967 survey)

107474 INDEXED

REC'D: May 3, 1976

AT 4:01 O'CLOCK P.M.

RECORDED: May 4, 1976

HOLMES CO. Lot 7 50608

FEE: \$2.00

Richard Brown
Gal
RECORDER

Deed: Vol. 194 Pg. 71

