

# WM. TERRY BURKEY SURVEYING

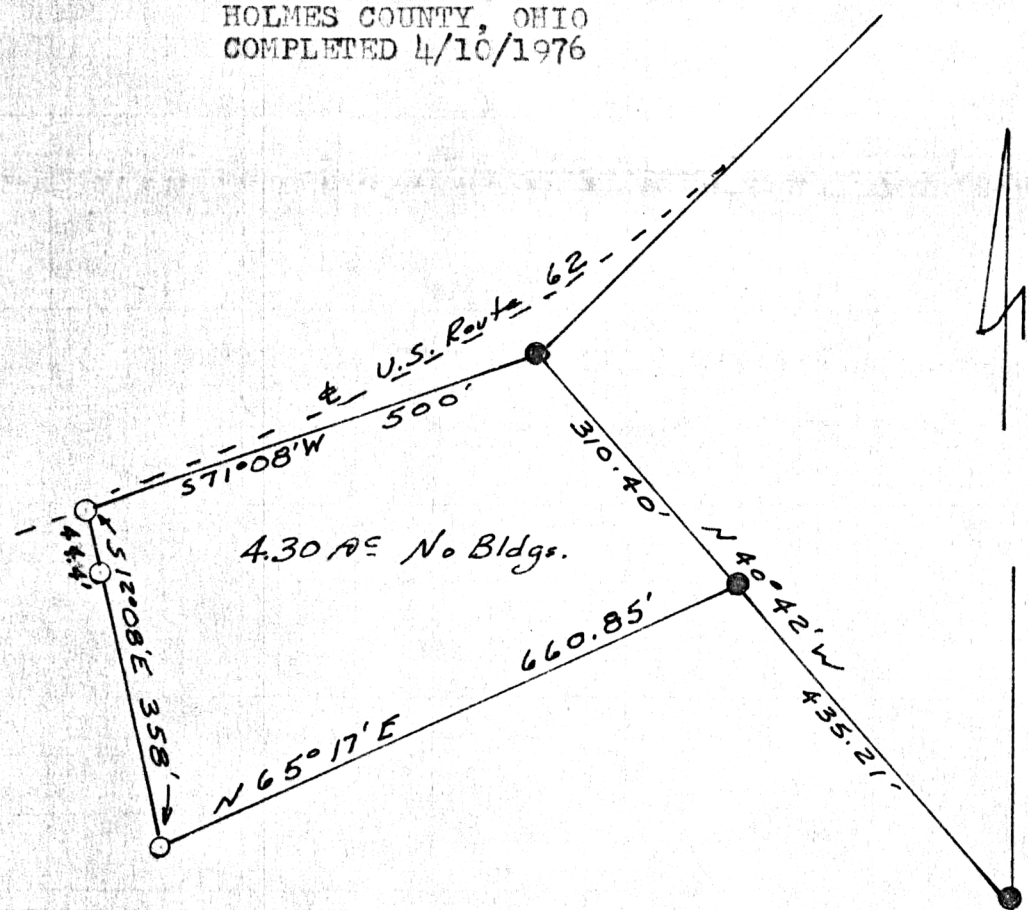

ROGER COOL SURVEY  
S. E. QTR. SEC. 7  
TOWNSHIP 8 RANGE 7  
KILLBUCK TOWNSHIP  
HOLMES COUNTY, OHIO  
COMPLETED 4/10/1976



- Pin Set
  - Pin Set by  
Jas. Gute  
R. Surveyor 5931  
Nov. 1974
- Scale 1" = 200'

I CERTIFY THIS SURVEY TO BE CORRECT  
TO THE BEST OF MY KNOWLEDGE AND BELIEF.

SIGNED William T. Burkey  
WILLIAM T. BURKEY  
REGISTERED SURVEYOR #5107  
STATE OF OHIO

INDEXED 107409

REC'D: April 26, 1976

AT 12:00 CLOCK P.M.

RECORDED: April 26, 1976

HOLMES CO. AT VOL. 7 PG. 603

FEE: \$ 2.00

S. E. Cor.  
S. E. Qtr.  
Sec. 7  
T-8  
R-7  
Killbuck Twp.  
Holmes Co., O.

N 0°30' W 844.0'  
Sec. Line

7	8
14	13

## MAP OFFICE COPY

RECORDER  
Deed: Vol. 154 Pg. 3