

- ### SYMBOLS
- ▲ Railroad Spike Found
 - Iron Pipe Found
 - Iron Pipe (Set & Marked RLS 5054 SSS)(1/2" X 3/8" black.)

NOTES:

1. Basis of Bearing $S85^{\circ}30'00"E$ is from a previous survey recorded in Volume 149, Page 399.
2. Bearings are to be used for the determination of angles only.

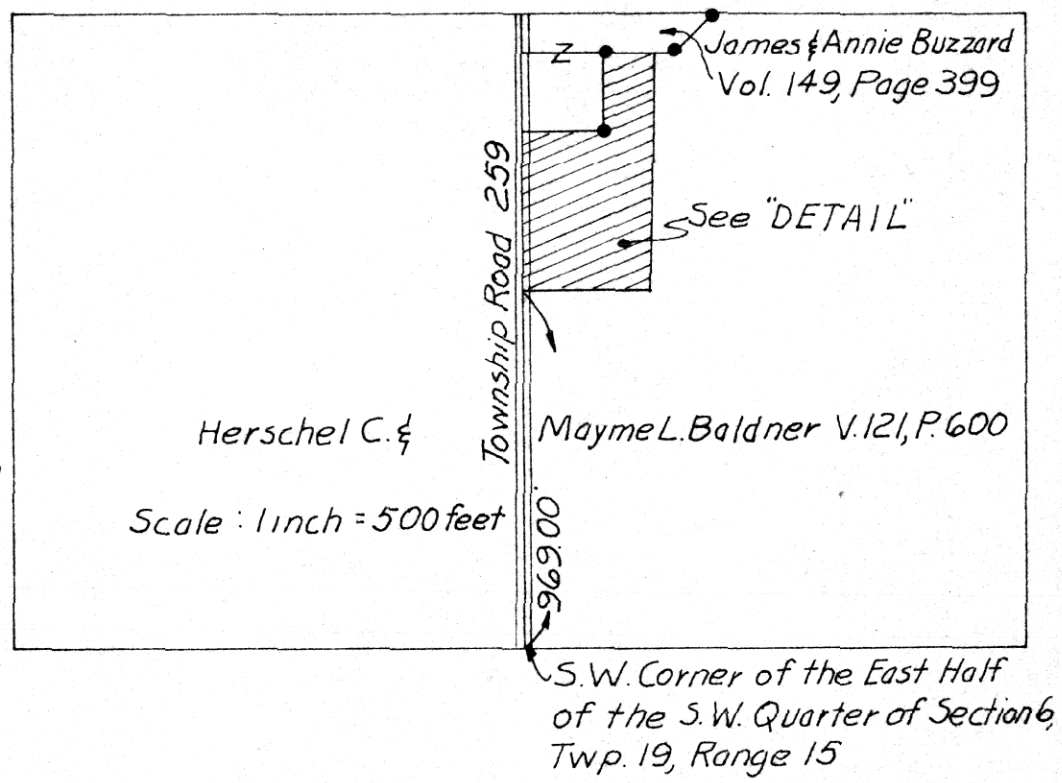
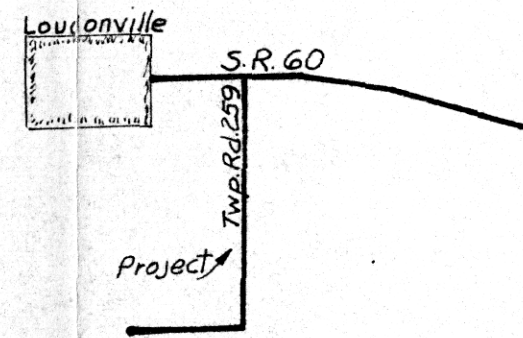

I hereby certify this plat to be a true delineation of a field survey performed by SANFORD & SCHNEIDER SURVEYORS in March 1976 and that all monuments were found or set as shown.

Robert O. Schneider Jr. 3/27/76
 Robert O. Schneider Jr.
 Registered Surveyor No. 5054

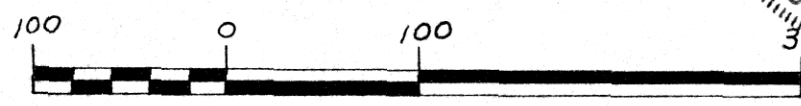
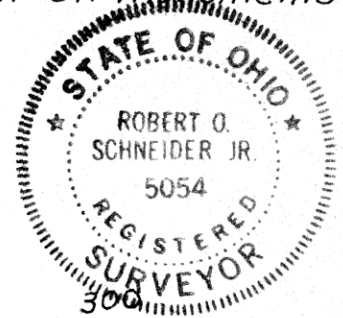

Scale of "DETAIL" in Feet

REC'D: April 7, 1976
 AT 10:18 O'CLOCK a.m.
 RECORDED: April 7, 1976
 HOLMES CO. Plat VOL 7 PG. 592
 FEE: \$ 3.20
Robert O. Schneider Jr. RECORDER
 10 x 16 x 2
 Deed: Vol 193 Pg. 640

INDEXED

Received _____ 1976	S.W. 1/4 Section 6, Township 19, Range 15	
Recorded _____ 1976	Washington Township, Holmes County, Ohio	
Volume _____ Page _____	SCALE: 1" = 100'	APPROVED BY:
Holmes Co. Survey Index	DATE: Mar. 27, 1976	DRAWN BY R.O.S.
Fee Paid _____	Survey Made At Request of Herschel Baldner. Grantors are Herschel C. & Mayme L. Baldner R.D. 2, Loudonville, Ohio 44842	
Holmes County Recorder	SANFORD & SCHNEIDER SURVEYORS	REVISOR
	ASHLAND OHIO	DRAWING NUMBER
		206

MAP OFFICE COPY