

JAN 1976

SALT CREEK TWP.  
Pt of 3rd. QTR. of the U.S.  
MILITARY LANDS, LOT # 27  
T. 10-N. R. 5-W.  
HOLMES COUNTY  
OHIO

Surveyed by  
HENRY L. YODER,  
R.L. # 5  
MILLERSBURG, OH.

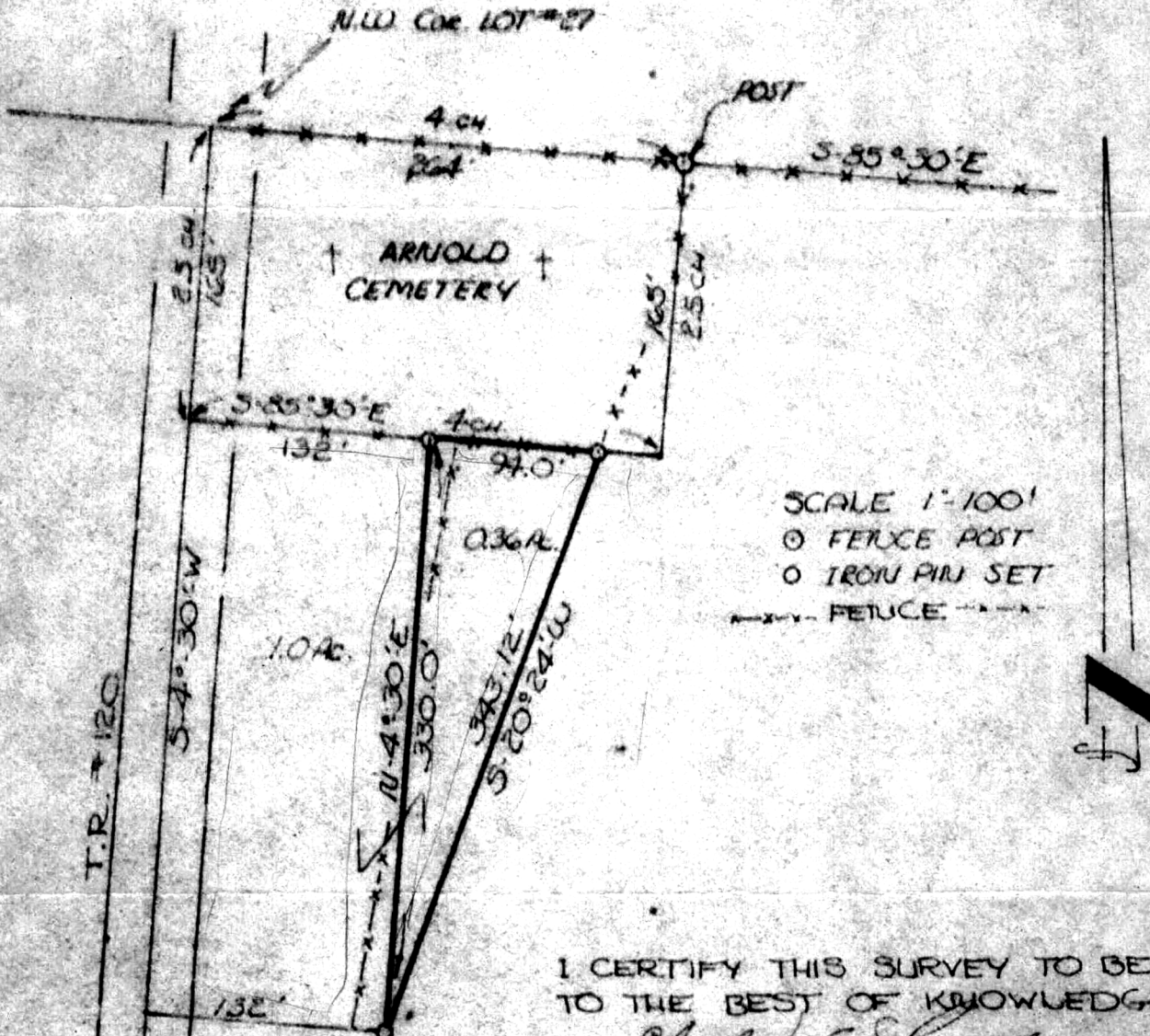

SCALE 1"=100'  
O FENCE POST  
O IRON PIN SET  
--- FENCE ---

I CERTIFY THIS SURVEY TO BE CORRECT TO THE BEST OF KNOWLEDGE.

*Clyde E. Purdy*  
CLYDE E. PURDY R.S. #4900  
PURDY & McCULLOUGH INC.  
ORRYVILLE, OHIO

INDEXED 107055

REC'D: March 18, 1976  
AT 2:43 CLOCK P.M.  
RECORDED: March 19, 1976  
HOLMES CO. Plat Vol. 7 PG. 584  
FEE: \$ 2.50

*Richard Traven*  
RECORDER  
(Seal)

MAP OFFICE COPY