

JOHN J. AND MARY D. YODER

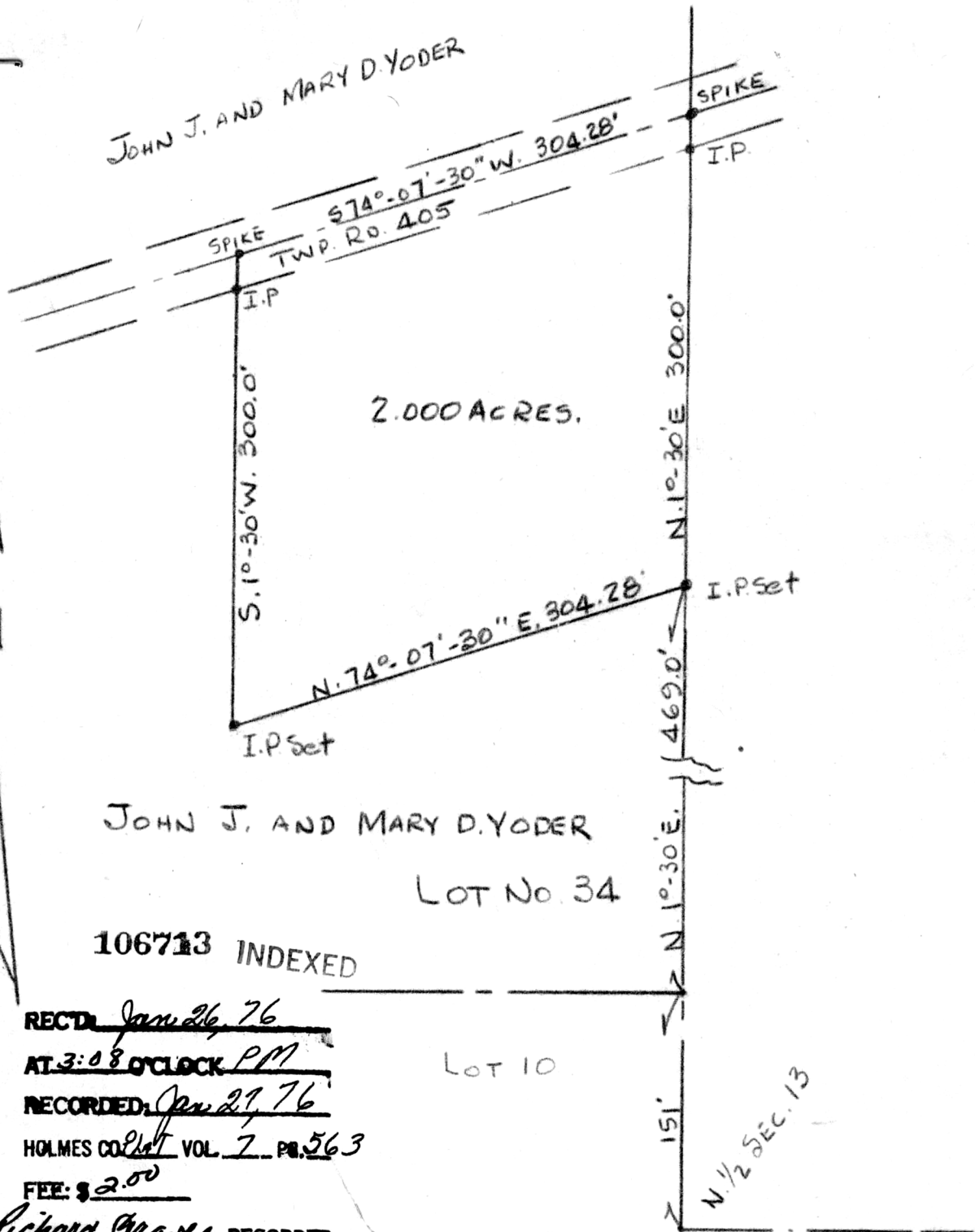

2.000 ACRES.

JOHN J. AND MARY D. YODER

LOT No. 34

106713 INDEXED

RECT. Jan 26, 76
 AT 3:08 O'CLOCK PM
 RECORDED: Jan 27, 76
 HOLMES CO. PLAT VOL. 7 PG. 563
 FEE: \$ 2.00

Richard Graves RECORDER

Deed Vol. 193-Pg. 39

→ Correct
 PLAT OF A SURVEY OF A PART OF
 LOT 34, SECOND QUARTER TOWNSHIP,
 TOWNSHIP 8, RANGE 6, MECHANIC
 TOWNSHIP, HOLMES COUNTY, OHIO
 SCALE 1" = 100'

DEC. 27, 1975

RICHARD H. HUNSINGER, #3685
 REGISTERED SURVEYOR

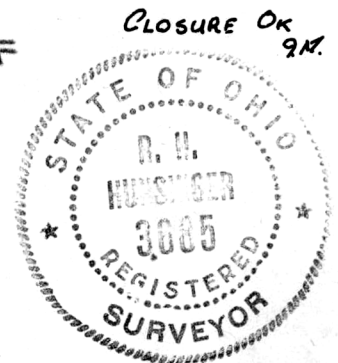

MAP OFFICE COPY

Jane