

3240 Shelly Blvd.
Wooster, Ohio 44691

Land Surveying
Telephone 345-7785

INDEXED

106508

WM. TERRY BURKEY SURVEYING



REC'D. Dec. 29, 1975

AT 2:55 O'CLOCK P.M.

RECORDED. Dec. 30, 1975

HOLMES CO. Plot Vol. 7 P. 553

FEE: \$ 2.00

Richard Strass RECORDED

Deed Vol. 192-Pg. 673

RABER TO YODER SURVEY
MIDDLE PART LOT #13
4TH. QUARTER TOWNSHIP
TOWNSHIP 10 RANGE 6
SALT CREEK TOWNSHIP
HOLMES COUNTY, OHIO
COMPLETED 9/20/1975

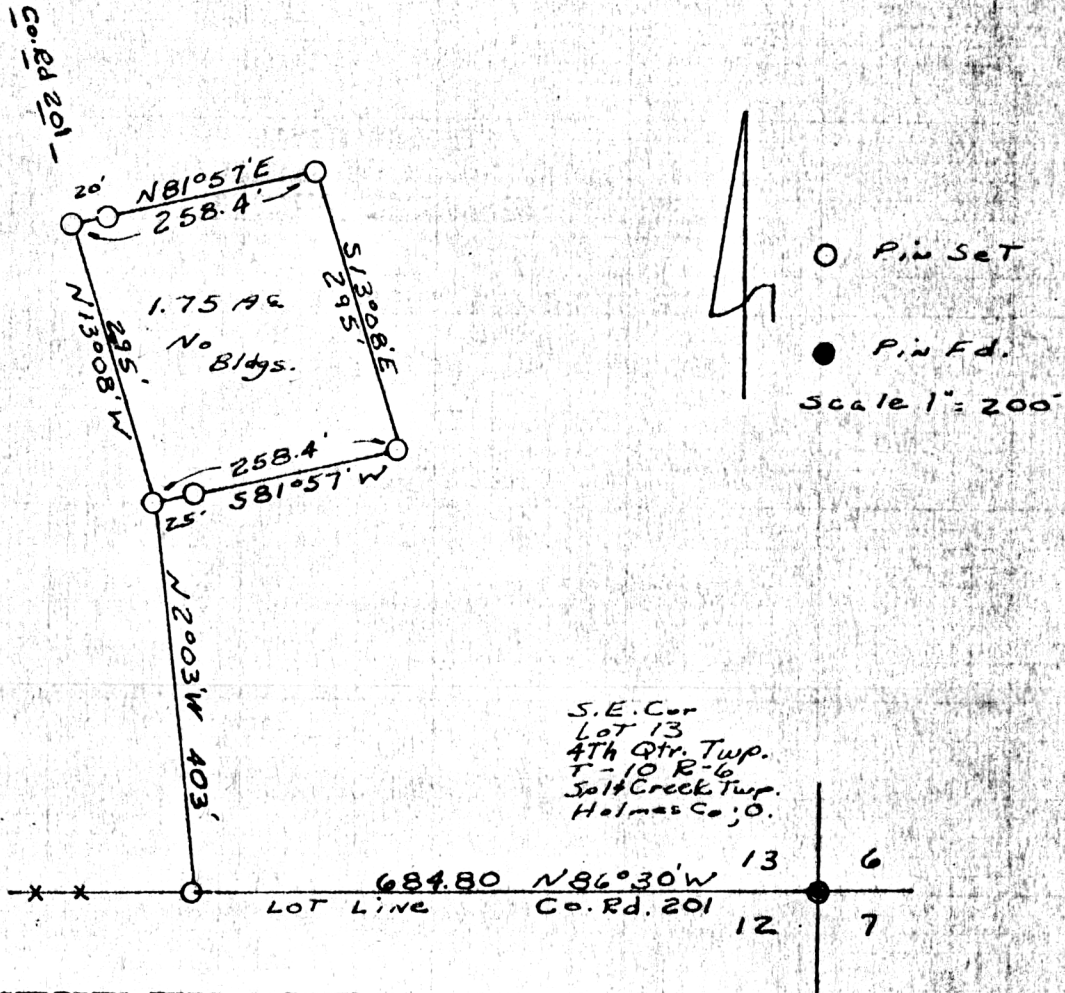

I CERTIFY THIS SURVEY MADE FOR JONAS RABER AND RUTH ANN & MERVIN A. YODER TO BE CORRECT TO THE BEST OF MY KNOWLEDGE AND BELIEF.

SIGNED William T. Burkey
WILLIAM T. BURKEY
REGISTERED SURVEYOR #5107
STATE OF OHIO

MAP OFFICE COPY