

Scale

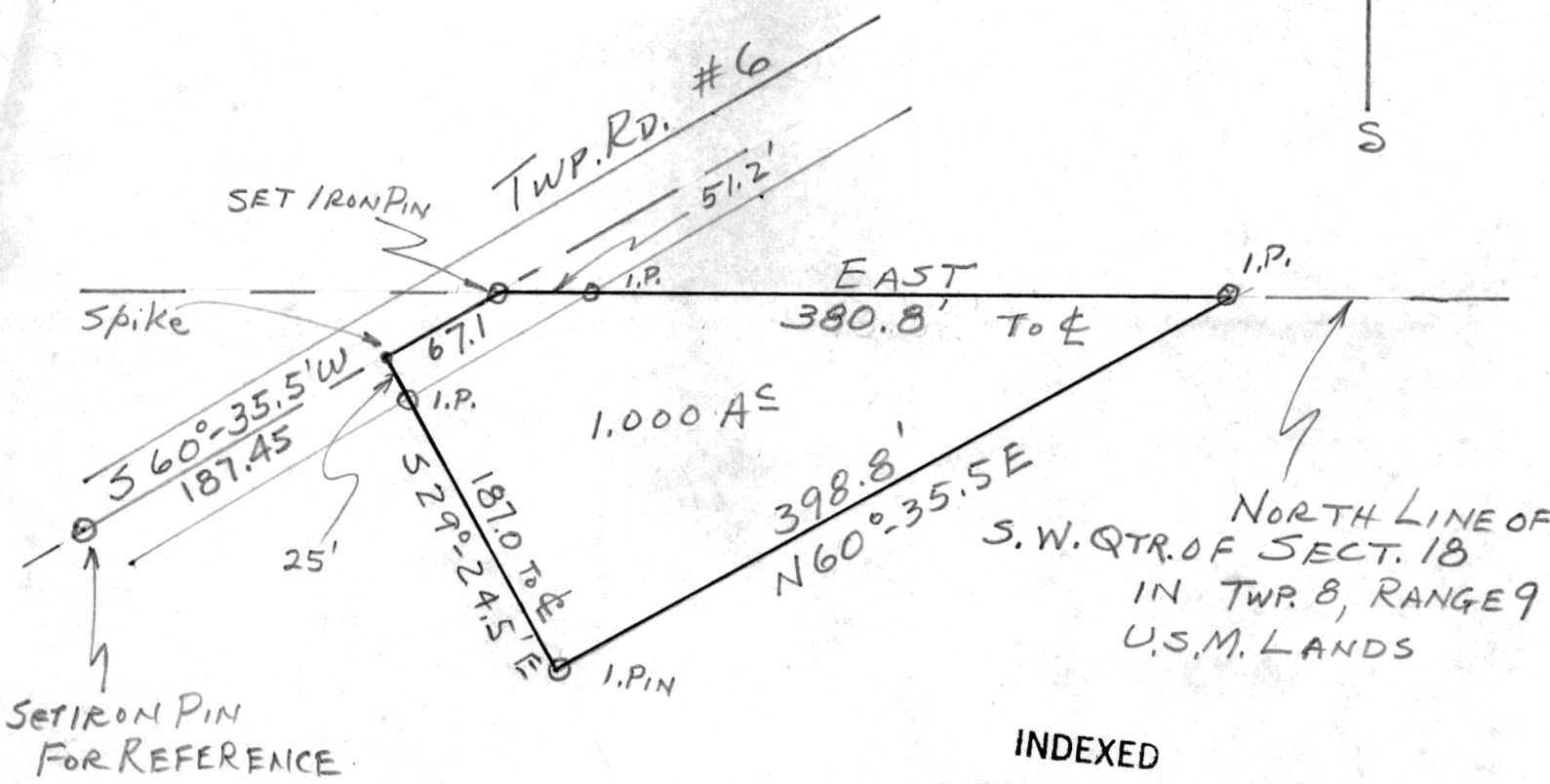
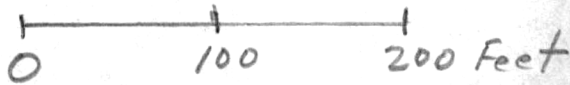

INDEXED

106314

REC'D: December 2, 1975

AT: 2:30 O'CLOCK P.M.

RECORDED: Dec. 3, 1975

HOLMES CO. PLAT VOL. 7 PG. 541

FEE: \$ 2.00

Richard [Signature] RECORDER

Deed Vol. 192-Pg. 510

SURVEY PLAT OF LOT

SURVEYED FOR

WILLIAM C. ALLEN

LOCATED IN NW QTR. OF SW QTR.
OF SECTION IN TWP. 8-R. 9
US ML - RICHLAND TWP.
HOLMES CO. - OHIO



Oct 13, 1975

Samuel D. Philipps
Reg. Surveyor #3841

SD Philipps Surveys
RD 2 Granville, Ohio