

S. W. QTR. SEC. 17
 TWP 9 RANGE 6
 HARDY TOWNSHIP
 HOLMES COUNTY, OHIO

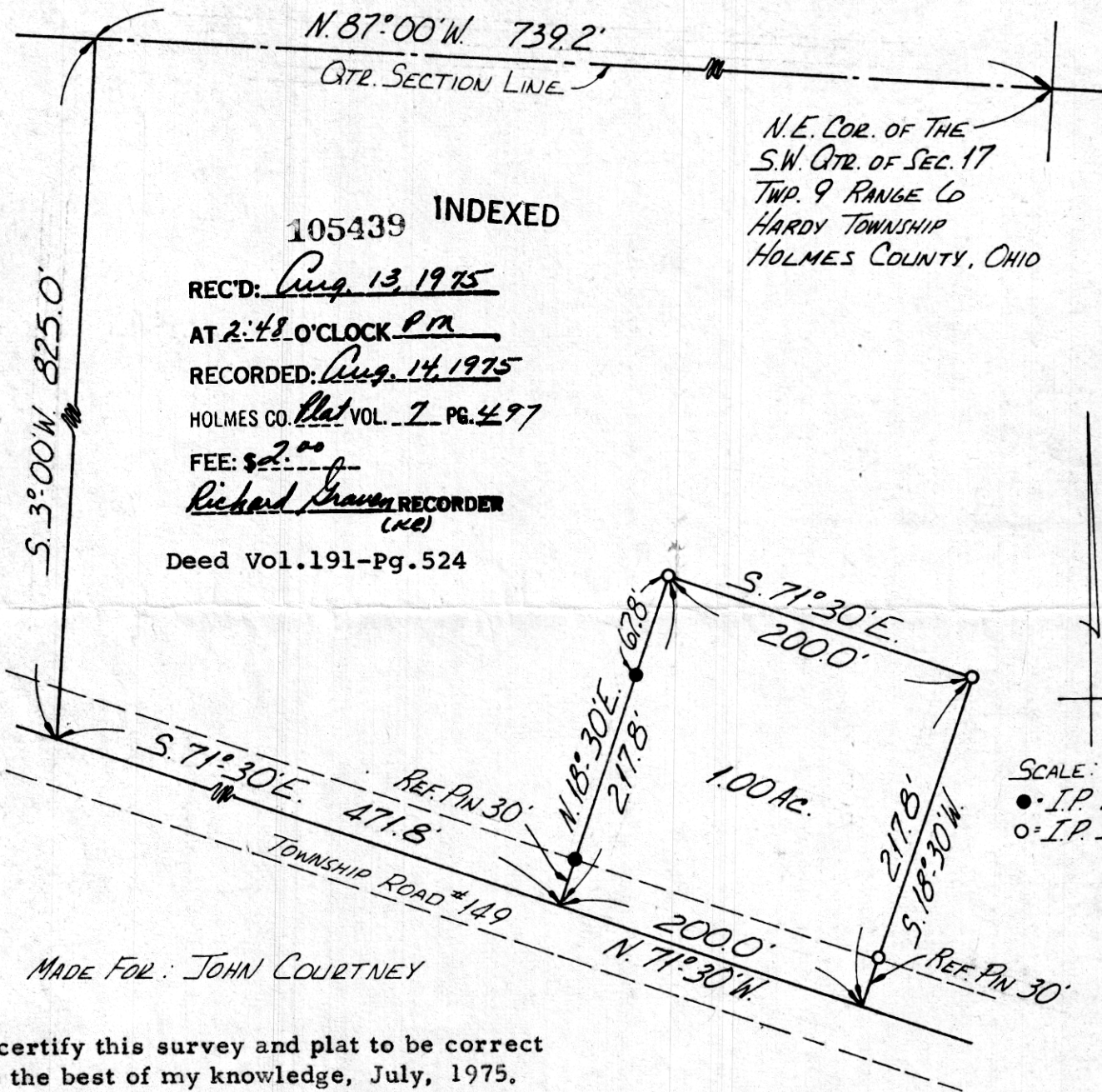

105439 INDEXED

REC'D: Aug. 13, 1975
 AT 2:48 O'CLOCK P.M.
 RECORDED: Aug. 14, 1975
 HOLMES CO. Plat VOL. 7 PG. 497
 FEE: \$2.00
Richard Shaver RECORDER
 (N.E.)

Deed Vol. 191-Pg. 524

N.E. COR. OF THE
 S.W. QTR. OF SEC. 17
 TWP. 9 RANGE 6
 HARDY TOWNSHIP
 HOLMES COUNTY, OHIO

SCALE: 1"=100'
 ● = I.P. FD.
 ○ = I.P. SET

MADE FOR: JOHN COURTNEY

I certify this survey and plat to be correct
 to the best of my knowledge, July, 1975.

Edgar R. Johnston
 Edgar R. Johnston, Reg. Sur. 3828

SW-1657
 Shaffer, Johnston, Lichtenwalter
 & Associates
 Wooster, Ohio

MAP OFFICE COPY

18-30
 71-30
 90

Gridd