

3240 Shelly Blvd.  
 Wooster, Ohio 44691

Land Surveying  
 Telephone 345-7785

# WM. TERRY BURKEY SURVEYING



MIKE D. MILLER SURVEY  
 WEST PART LOT #8  
 WEST PART LOT #9  
 FOURTH QUARTER TOWNSHIP  
 TOWNSHIP 10 RANGE 6  
 SALT CREEK TOWNSHIP  
 HOLMES COUNTY, OHIO  
 COMPLETED MAY 23, 1975

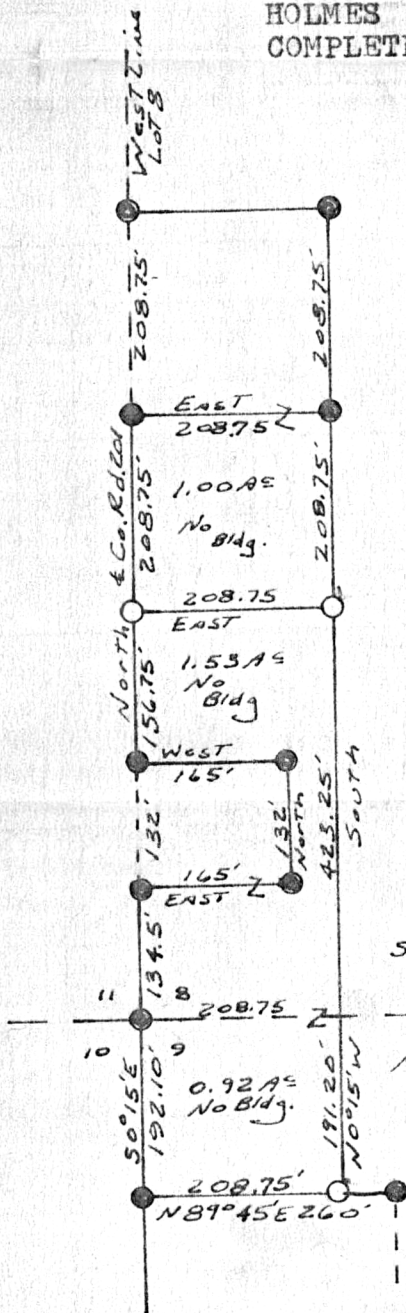

105335 INDEXED

REC'D: August 1, 1975  
 AT 2:33 O'CLOCK P.M.  
 RECORDED Aug. 4, 1975  
 HOLMES CO. PLAT VOL. 7 PG. 492  
 FEE: \$ 2.00

Richard Brown RECORDER  
 (2.11)  
 → Ray Miller

Deed Vol. 191-Pg. 443

○ Pin Set

● Pin Fd.

Scale 1" = 200'

S.W. Cor Lot 8  
 Lot Line East  
 N.W. Cor Lot 9

4th Qtr. Twp  
 T-10 R-6  
 Salt Creek Twp  
 Holmes Co., O

I CERTIFY THIS SURVEY TO BE CORRECT TO  
 THE BEST OF MY KNOWLEDGE AND BELIEF.

SIGNED

William T. Burkey  
 WILLIAM T. BURKEY  
 REGISTERED SURVEYOR #5107  
 STATE OF OHIO

## MAP OFFICE COPY