

# WM. TERRY BURKEY SURVEYING

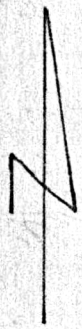

TOM PATTERSON SURVEY  
N.E. QTR. SECTION 18  
TOWNSHIP 8 RANGE 7  
KILLBUCK TOWNSHIP  
HOLMES COUNTY, OHIO  
COMPLETED 5/10/1975



- Pin Set
- Pin Fd.
- Stone Fd.

Scale 1"=300'

Northernmost 10"  
Pine in W. Row  
S 70°E 51.70'  
15" Map. N 20°E  
37.90'

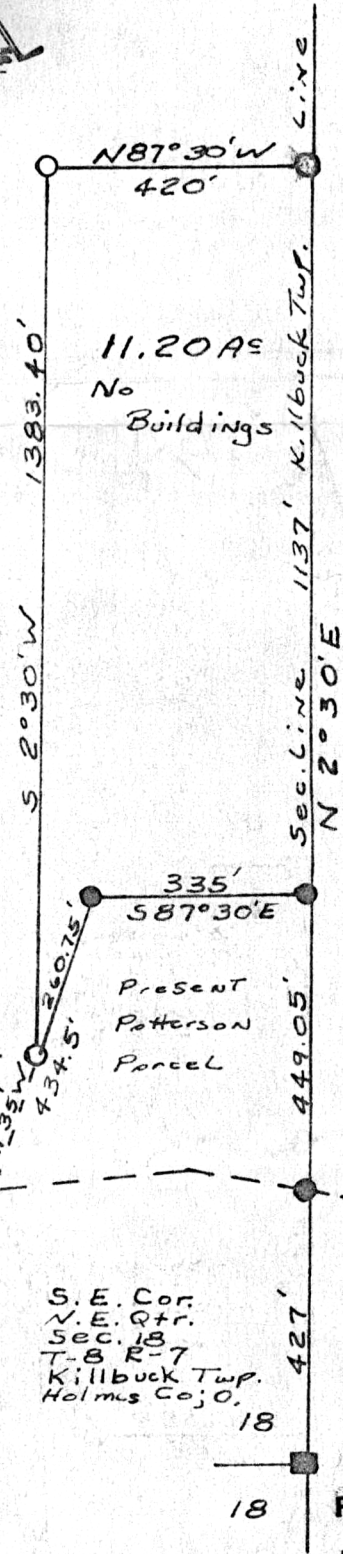

I CERTIFY THIS SURVEY TO BE CORRECT TO  
THE BEST OF MY KNOWLEDGE AND BELIEF.

SIGNED

William T. Burkey  
WILLIAM T. BURKEY  
REGISTERED SURVEYOR #5107  
STATE OF OHIO

S. E. Cor.  
N. E. Qtr.  
Sec. 18  
T-8 R-7  
Killbuck Twp.  
Holmes Co; O.

18  
18

INDEXED

105166

REC'D: July 16, 1975

AT 10:09 O'CLOCK AM

RECORDED July 16, 1975

HOLMES CO. Plat VOL. 7 PG. 479

FEE: \$ 2.00

Richard Cray RECORDER

Deed Vol. 191 Page 276

# MAP OFFICE COPY