

MAP OFFICE COPY

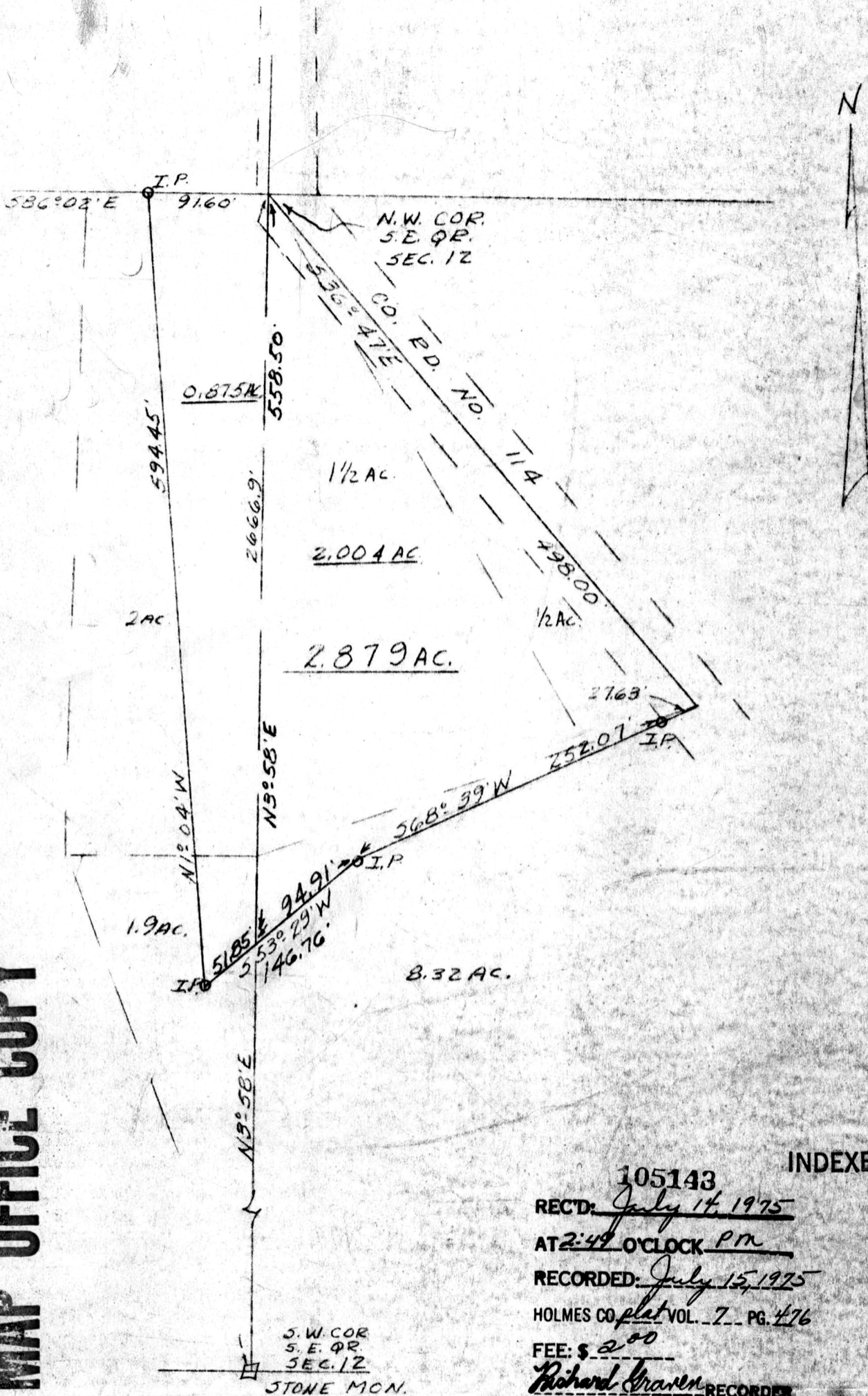

INDEXED

105143
 RECD: July 14, 1975
 AT 2:49 O'CLOCK PM
 RECORDED: July 15, 1975
 HOLMES CO. plat VOL. 7 PG. 476
 FEE: \$ 2.00
Richard Brown RECORDER

Deed Vol. 191-Pg. 253

Plat of Survey for
 JOE D. YODER

Located in THE SOUTHEAST & SOUTHWEST QRS.
 OF SEC. 12, TWP. 9, R. 5
 CLARK TWP. - HOLMES CO.

Scale 1 IN = 100 FT. Date 5-23-75

FRANK E. BAIR
 PROFESSIONAL LAND SURVEYOR
 Route No. 4 Kerr Addition
 NEW PHILADELPHIA, OHIO 44663
 Phone 216-364-6811

BRUNING 40-105 24127