

RIPLEY TOWNSHIP
N.E. QTR SECTION 29
TWP 18N RANGE 14W
HOLMES COUNTY, OHIO

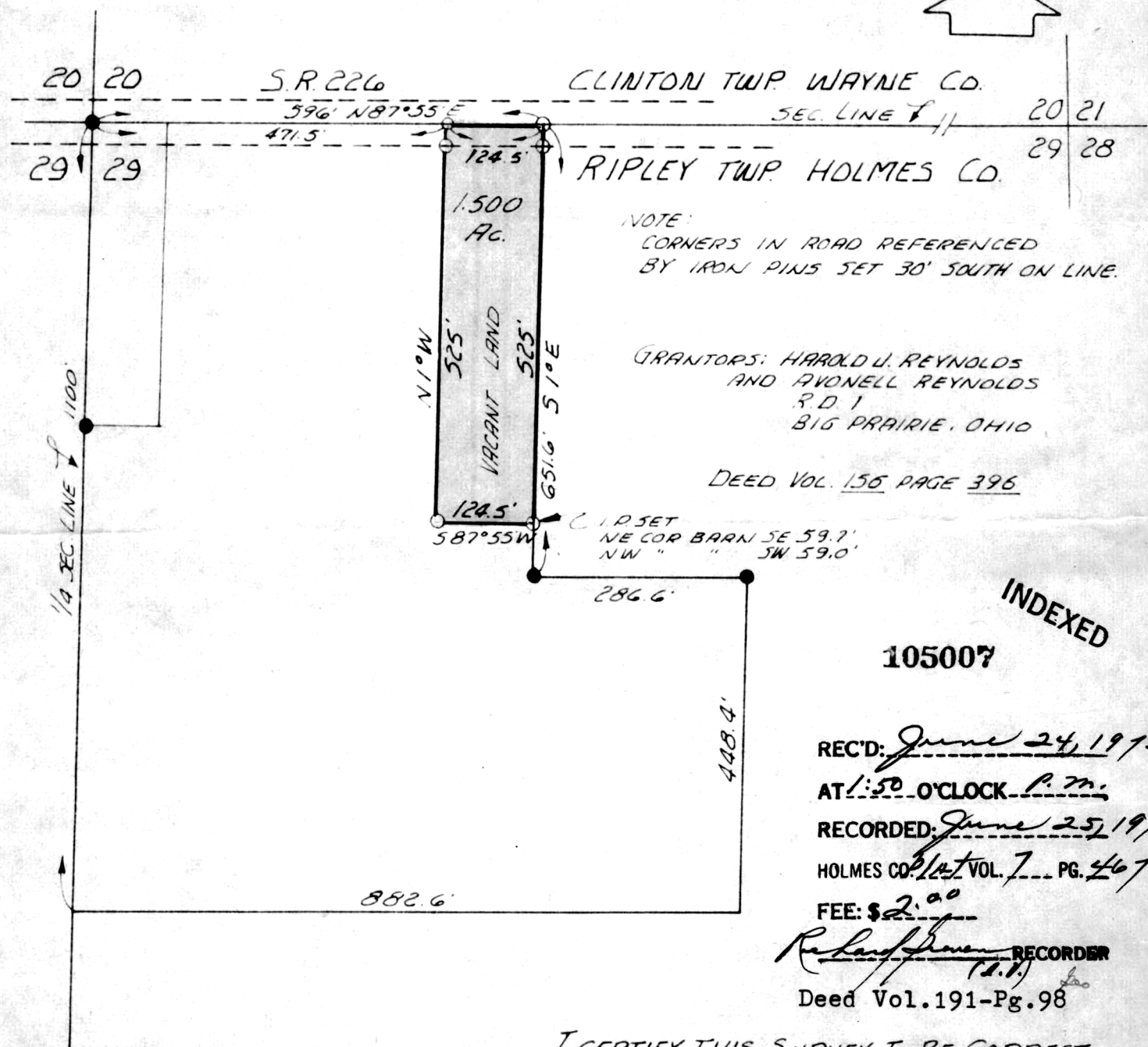
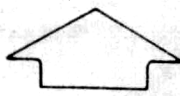

NOTE:
CORNERS IN ROAD REFERENCED
BY IRON PINS SET 30' SOUTH ON LINE.

GRANTORS: HAROLD U. REYNOLDS
AND AVONELL REYNOLDS
R.D. 1
BIG PRAIRIE, OHIO

DEED VOL. 156 PAGE 396

1/4 SET
NE COR BARN SE 59.7'
NW " " SW 59.0'

INDEXED

105007

REC'D: June 24, 1975

AT 1:50 O'CLOCK P.M.

RECORDED: June 25, 1975

HOLMES CO. 2/2 VOL. 7 PG. 467

FEE: \$2.00

R. W. Gasbarre RECORDER
(R.W.)

Deed Vol. 191-Pg. 98

I CERTIFY THIS SURVEY TO BE CORRECT
TO THE BEST OF MY KNOWLEDGE.

- - IRON CORNERS SET
- - IRON CORNERS SET

SCALE 1" = 200'

Ray W. Gasbarre
 RAY W. GASBARRE P.S. 4153
 R. W. GASBARRE & ASSOC. INC.
 P.O. BOX 44
 WOODSTER, OHIO 44691

MAP OFFICE COPY