

N

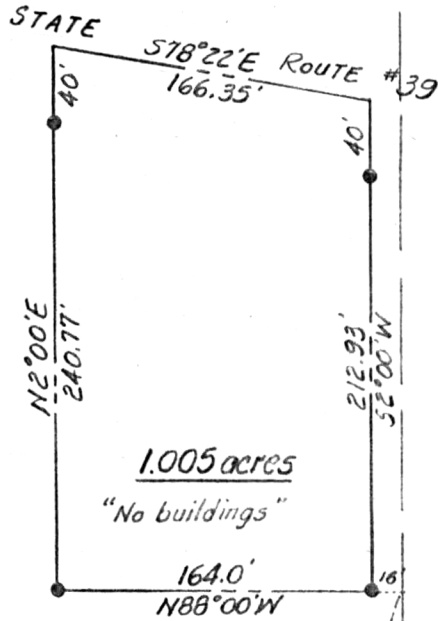

104646

INDEXED

REC'D: May 7, 1975

AT 10:21 O'CLOCK a.m.

RECORDED: May 7, 1975

HOLMES CO. 1/4 VOL. 7 PG. 444

FEE: \$ 2.00

Richard Brown RECORDER
(2.4)

Deed Vol.190-Pg.646

MISKIMEN ENGINEERING & SURVEYING
CONSULTING ENGINEER & PROFESSIONAL LAND SURVEYORS

640 WEST HIGH AVENUE
NEW PHILADELPHIA, OHIO 44663

Plat of Survey for

MOSES B. MAST

CERTIFICATE OF SURVEYOR

I, the undersigned, hereby certify that this map is true and correct.

Charles R. Hoodie

Registered Surveyor No. 5521

Located in the N.W. Qr. of Sec. 19, T-9, R-5,

Walnut Creek Township, Holmes County

Part of an 11.06 ac. tr. (Vol. 123 P. 81)

Scale: 1 in. = 100 ft. Date April 2, 1975

• ~ denotes Iron Pin

MAP OFFICE COPY

John W