

3240 Shelly Blvd.  
Wooster, Ohio 44691

Land Surveying  
Telephone 345-7785

*Marlin Reising*

# WM. TERRY BURKEY SURVEYING



REISING TO STROUSE SURVEY  
NORTH WEST QUARTER SEC. 3  
TOWNSHIP 19 RANGE 15  
WASHINGTON TOWNSHIP  
HOLMES COUNTY, OHIO  
COMPLETED JANUARY 26, 1974

INDEXED

104068

REC'D: *February 27, 1975*

AT *11:47* O'CLOCK *a.m.*

RECORDED: *Feb 28, 1975*

HOLMES CO. *Plat* VOL *7* PG. *405*

FEE: \$ *2.00*

*Reising* RECORDER

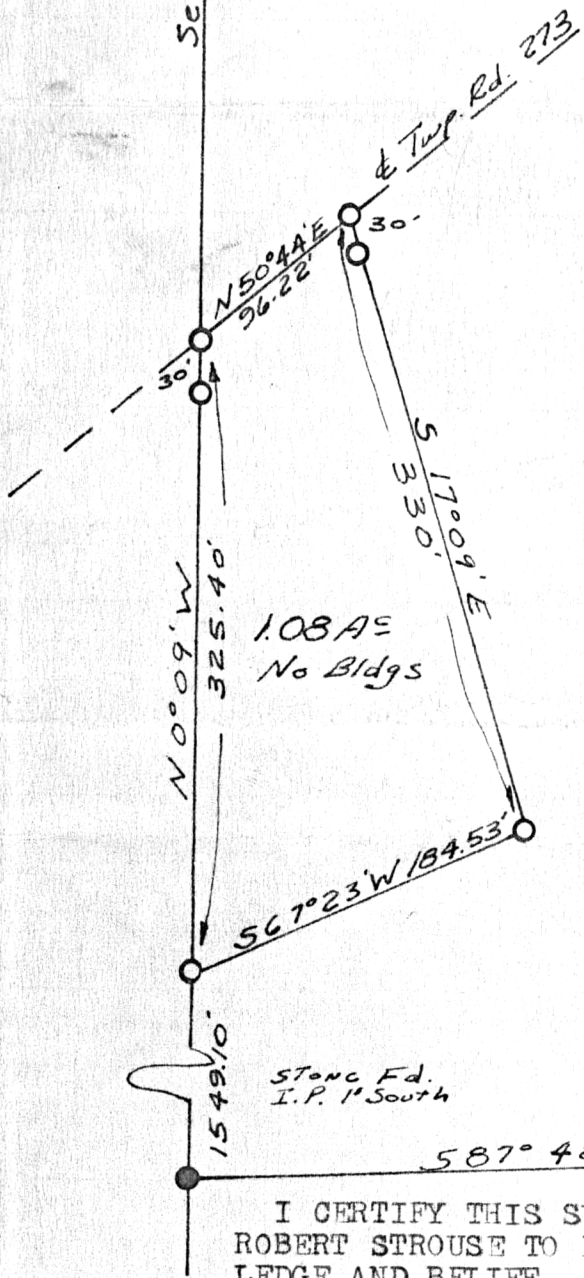

○ Pin Set  
● Pin Fd.  
Scale 1" = 100'

Center Sec. 3  
T-19 R-15  
Washington Twp.  
Holmes Co., O.

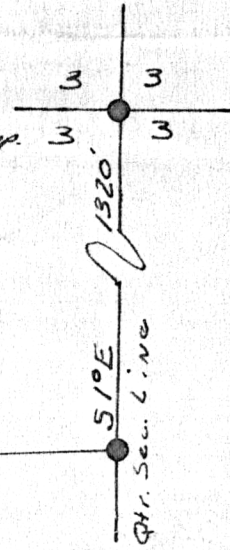

I CERTIFY THIS SURVEY MADE FOR MARVIN REISING AND ROBERT STROUSE TO BE CORRECT TO THE BEST OF MY KNOWLEDGE AND BELIEF.

SIGNED *William T. Burkey*  
WILLIAM T. BURKEY  
REGISTERED SURVEYOR #5107  
STATE OF OHIO

# MAP OFFICE COPY

*64*