

N.E. COR. SEC. 17 T. 9N R. 6W  
N.W. QTR.

S-86°17'E  
1472.92

HARDY TOWNSHIP

N.W. QTR. SEC. 17

TWP. 9N RANGE 6-W

HOLMES COUNTY

OHIO

JAN 1975

INDEXED

SURVEY FOR 104056

BARTON LANTZER

REC'D: February 26, 1975

AT 4:06 O'CLOCK P.M.

RECORDED: Feb. 27, 1975

HOLMES CO. PLAT VOL. 7 PG. 404

FEE: \$ 2.00

Richard J. ... RECORDER  
Deed Vol. 189-Pg. 920

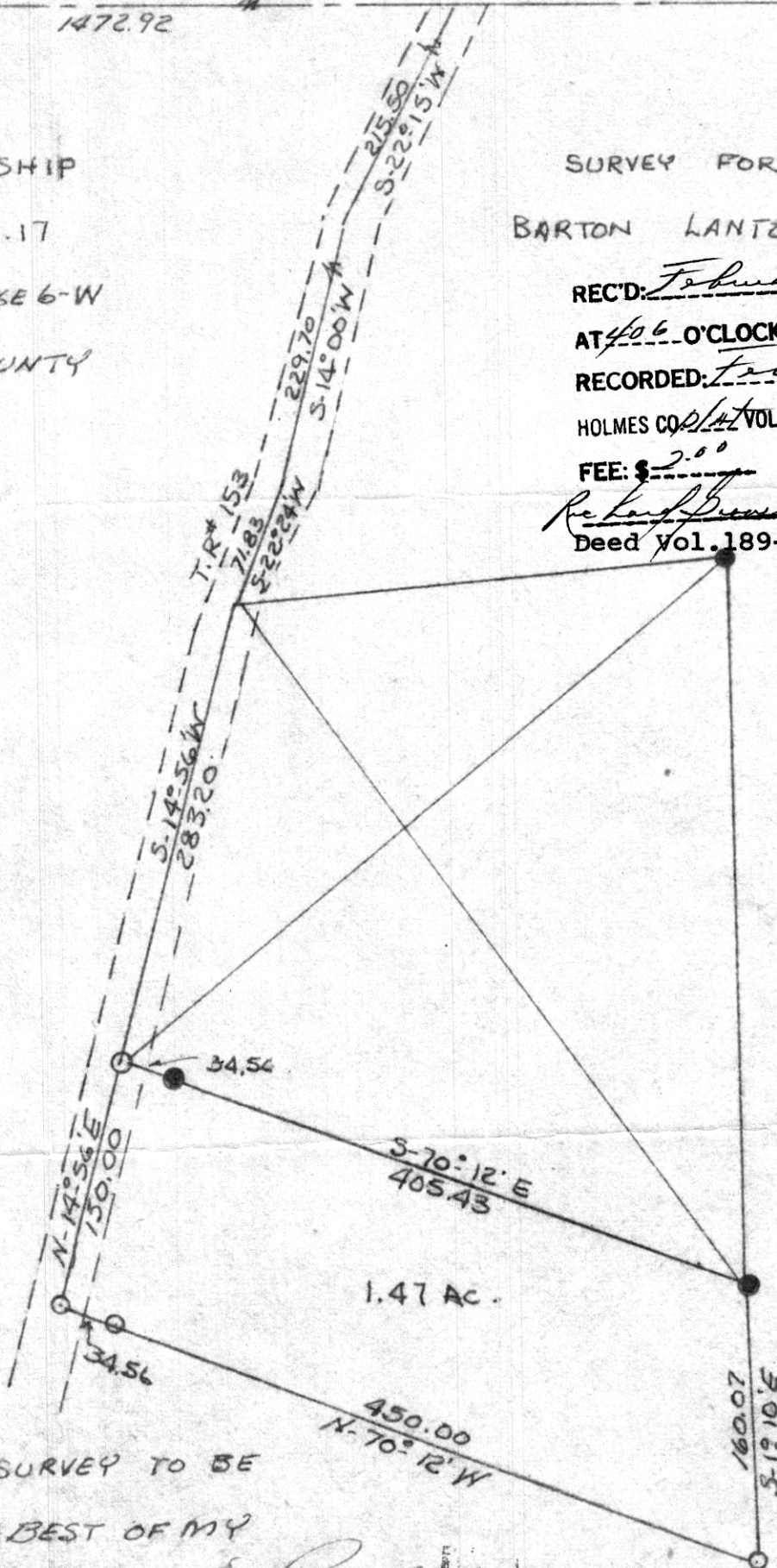

SCALE 1"=100'

○ I.P. SET

● I.P. FOUND

I CERTIFY THIS SURVEY TO BE

CORRECT TO THE BEST OF MY

KNOWLEDGE.

Clyde E. Purdy  
CLYDE E. PURDY R.S. #7900

OFFICE COPY