

PROPERTY SURVEY

for
 JAMES LEROY OGI & DOROTHY MAE OGI
 Part of Lot 39 in 4th Qtr. Twp., T-9, R-9
 KNOX TWP., HOLMES CO., OHIO

NOTE: I.P.'s set in north bank
 10' from E stream.

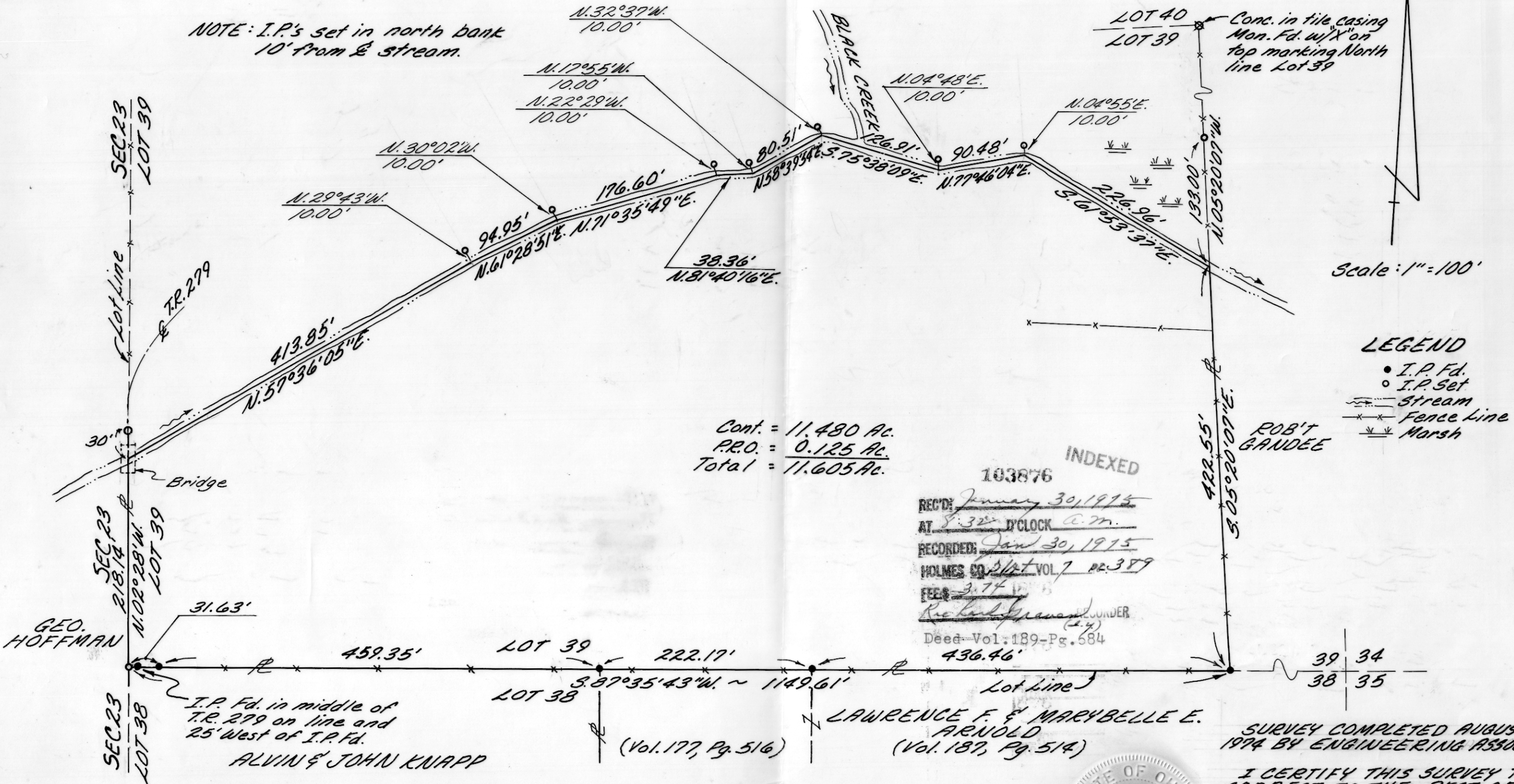

Cont. = 11.480 Ac.
 P.R.O. = 0.125 Ac.
 Total = 11.605 Ac.

INDEXED
 103876
 REC'D: January 30, 1915
 AT 8:32 O'CLOCK a.m.
 RECORDED: Jan 30, 1915
 HOLMES CO. 1st VOL. 7 pg. 389
 FEES 3.74
 Richard G. Briggs UNDER
 Deed Vol. 189 - Pg. 584
 436.46'

LEGEND
 • I.P. Fd.
 ○ I.P. Set
 ~ Stream
 x-x Fence Line
 ~ Marsh

SURVEY COMPLETED AUGUST 19,
 1914 BY ENGINEERING ASSOC'S, LTD.
 I CERTIFY THIS SURVEY TO BE
 CORRECT TO THE BEST OF MY
 KNOWLEDGE.
 Richard G. Briggs
 Richard G. Briggs, R.S. #5867
 ENGINEERING ASSOC'S, LTD., WOOSTER, O.



GEO. HOFFMAN
 31.63'
 459.35'
 I.P. Fd. in middle of
 T.R. 279 on line and
 25' West of I.P. Fd.
 ALVIN & JOHN KNAPP

LAWRENCE F. & MARYBELLE E.
 ARNOLD
 (Vol. 187, Pg. 514)

39 | 34
 38 | 35