

102610

REC'D: August 16, 1974
AT 2:11 D'CLOCK P.M.
RECORDED: August 19, 1974
HOLMES CO. PAT VOL. 7 PG. 318
FEE: \$ 2.00

Richard Green RECORDER
(S. Y.)

Deed Vol. 188 Page 311



N.W. Corner of the
East half of the S.E.
Qtr. Sect. 21, T-8, R-6

Scale: 1" = 100'

- - Iron Pin Rd.
- - Iron Pin Set

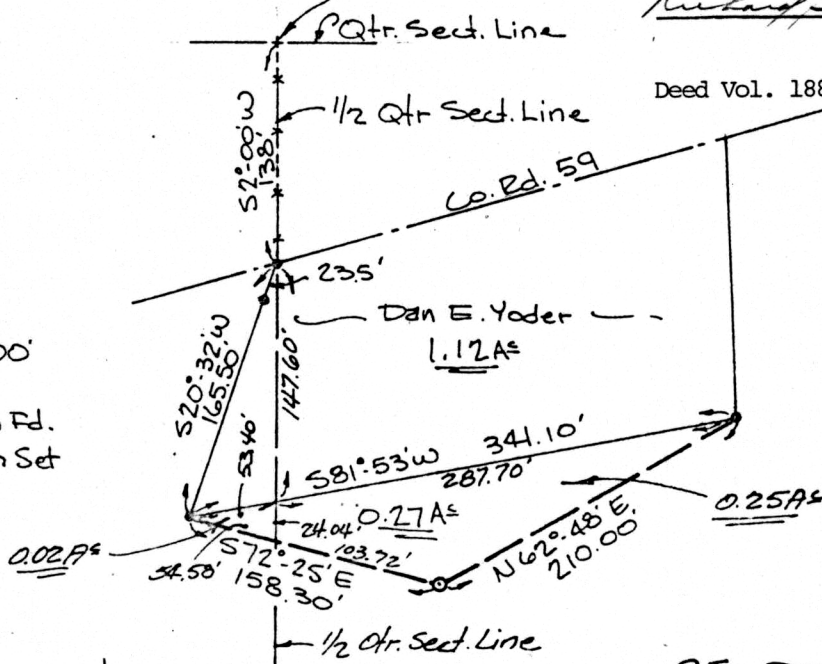

1.12 acre parcel was
surveyed by William T. Burkey
R.S. #5107 in August 1970.

S.E. QTR.
SECTION 21
MECHANIC TWP.
T-8, R-6
HOLMES COUNTY
OHIO

Survey for: V. N. Raber, grantor
Dan E. Yoder, grantee
November 1973
Revised on July 12, 1974 G.C.M.

I certify this survey to be correct
to the best of my knowledge.

George C. Mullet

Reg. Sur. #5796

GEORGE C. MULLET
Engineer & Land Surveyor
4652 WILSON DRIVE
WOOSTER, OHIO 44691



Job No. S-48-73

MAP OFFICE COPY