

3240 Shelly Blvd.
Wooster, Ohio 44691

Land Surveying
Telephone 345-7785

MOBILE HOMES OF OHIO
S.E. QTR. SECTION 19
TOWNSHIP 9 RANGE 7
HARDY TOWNSHIP
HOLMES COUNTY, OHIO
COMPLETED 7/6/1974

WM. TERRY BURKEY SURVEYING

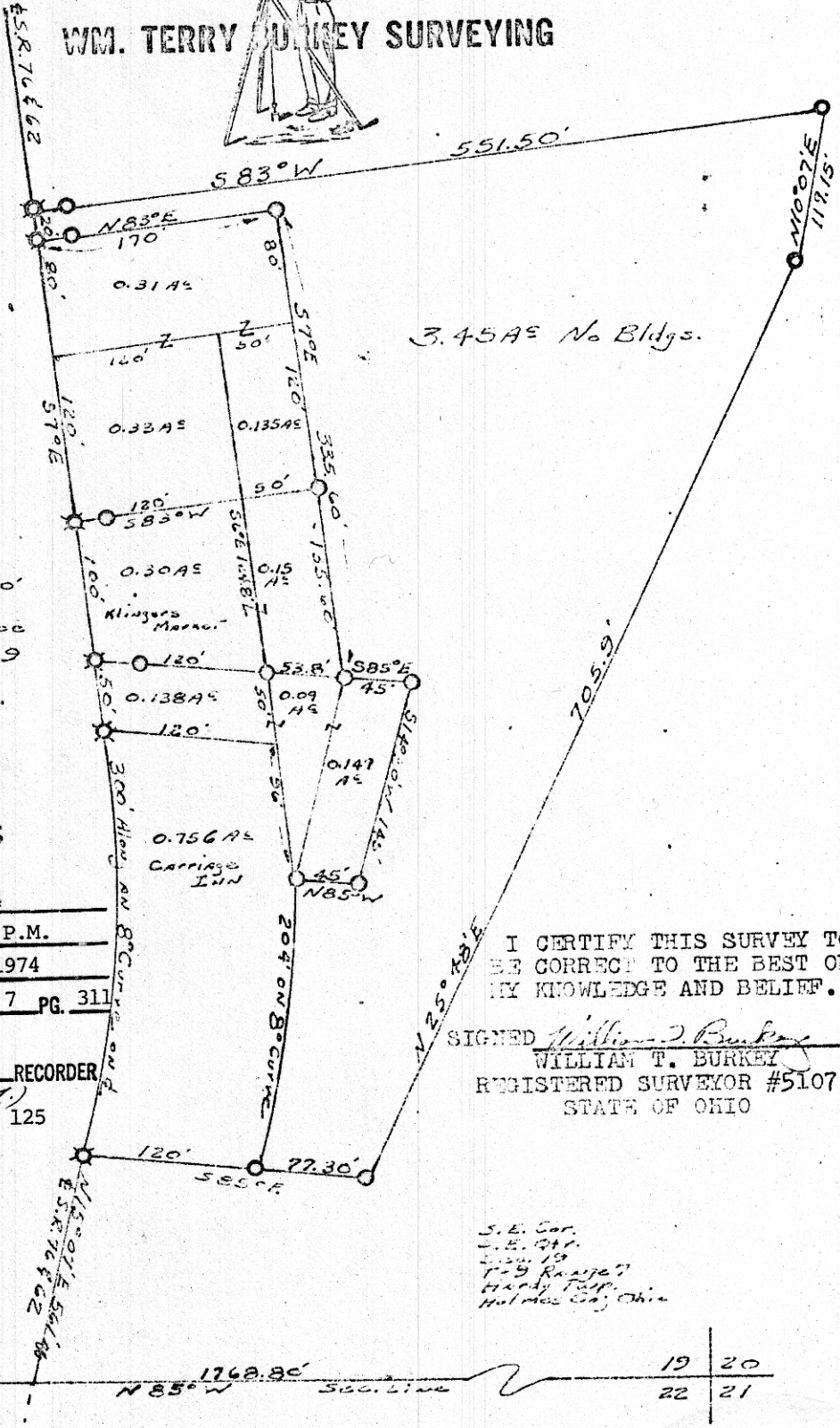

○ Pin Set
○ Pin Ft
⊗ Spike Set
Scale 1" = 100'
Deed Reference
Vol. 179 Pg 69

102466

REC'D: Aug. 5, 1974
AT 1:31 D'CLOCK P.M.
RECORDED: Aug. 6, 1974
HOLMES CO. Plat VOL 7 PG. 311
FEES 2.00
Richard Thomas RECORDER
(R.T.)
Deed Vol. 188 Page 125

I CERTIFY THIS SURVEY TO
BE CORRECT TO THE BEST OF
MY KNOWLEDGE AND BELIEF.
SIGNED *William T. Burkey*
WILLIAM T. BURKEY
REGISTERED SURVEYOR #5107
STATE OF OHIO

S. E. Cor.
S. E. Qtr.
T. 9 R. 7
Hardy Twp.
Holmes Co., Ohio

MAP OFFICE COPY

19	20
22	21